

HOST:

*Blackhawk  
Chapter*



Illinois  
Association  
of the Deaf  
32nd Biennial  
Convention

June 17-19, 1983  
Moline, Illinois





You expect  
to pay more  
for  
quality,  
convenience,  
and reliability...  
but you don't have to.

Porta  
Printer  
Plus<sup>TM</sup>  
printer and display  
all in one.



**New design.** A 20 character thermal line printer and 20 character, 6mm, green vacuum fluorescent display are combined in a single, lighter weight (only 5 pounds), more compact machine using modern solid state electronics, single-chip microprocessor control, and the highest quality components.

**Quality engineering.** Designed by Krown Research engineers and technical support staff, the Porta Printer Plus is based on 10 years of research and development in printer and microcomputer technology and 7 years of TDD manufacturing engineering experience, and comes with a full one-year warranty.

**Softcopy/hardcopy.** May be used as a DISPLAY ONLY device or with DISPLAY AND PRINTER operating simultaneously, and is compatible with all TTYs and TDDs available to the deaf.

**Printer reliability.** The new line printer utilized in this unit is a proven printer mechanism used in over 3 million major brand-name computers and computer terminals currently on the market.

**Choice of display mode.** Characters move across the display screen in the traditional right to left walking mode . . . or, if you prefer, in a smooth left to right wraparound mode.

**Completely portable.** Comes in an attache-type carrying case with room for the A.C. Adapter/Charger and extra paper. May be used on A.C. power, or for 2-4 hours continuously on battery power, and can be recharged overnight.

**Easy to use.** With everything built into the machine, all you have to do is turn on the power and start typing.

**Options.** May be purchased with Dual acoustic hardwired (direct connect) capability, or with ASCII Code Format.

**\$ 575.00\***

\*Includes carrying case, internal rechargeable Ni-Cad battery pack, U.L. Listed A.C. Adapter Charger, 2 rolls thermal paper.

**KROWN RESEARCH, INC.**  
6300 Arizona Circle  
Los Angeles, CA 90045  
(213) 641-4306 Voice/TDD



800/238-5544\*

**Only One Hotel  
Chain Gives You A  
Toll Free TDD Number  
And A "No Excuses"<sup>SM</sup>  
Room Guarantee.**

Holiday Inn<sup>®</sup> hotels give you both, and we're as close as a TDD call. You'll get your choice of over 1,750 hotels, near the things you want to do. And every U.S. and Canadian Holiday Inn hotel offers you our exclusive "No Excuses" Room Guarantee.

So you know your room will be right. Or we'll make it right. Or you'll stay free that night. You'll find our written guarantee in every room, every night.

So next time you travel, let Holiday Inn hotels take good care of you. We give you a guarantee...not excuses.

\*VOICE, call 800/238-8000

**Holiday  
Inn<sup>®</sup>**





## Life in America

Deaf people are seen in every aspect of American life. As pictured on the cover, they are working in the home and in the fields. They are in education, the arts, technology and social activities. All are in the pursuit of happiness. That is our tradition.



# Dedication to Theodore Schultz

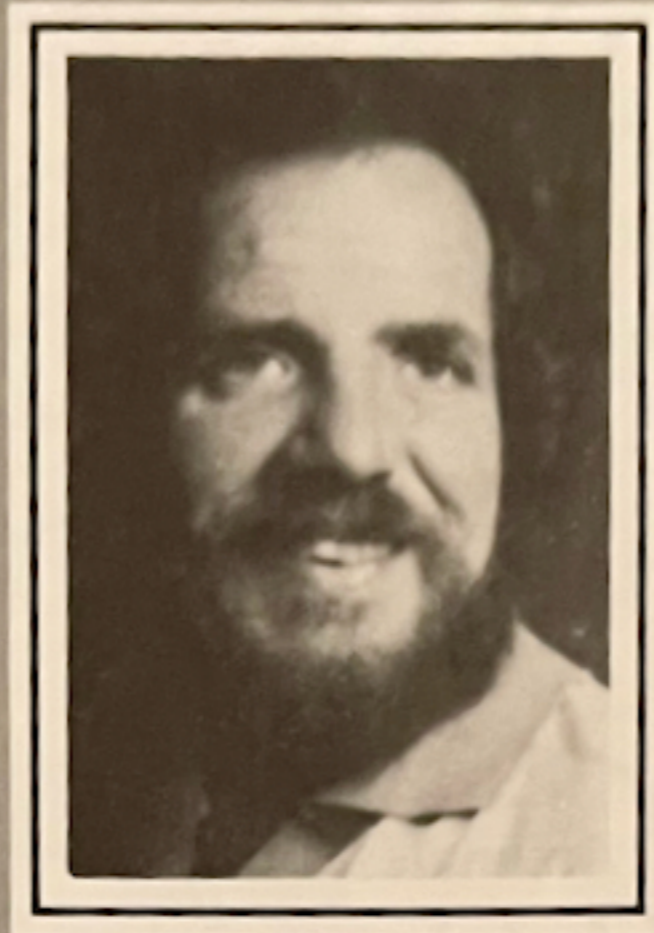

We are happy to dedicate this program book to  
Mr. Theodore Schultz  
who has been strong loyal support  
to Blackhawk Chapter for a few years.  
We want to confer this honor  
upon you because we have always felt sure  
of your interest in our Blackhawk Chapter.  
May we often renew our loyal support  
in the years to come.

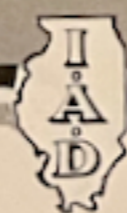



**ILLINOIS  
ASSOCIATION  
of the Deaf**

**32<sup>nd</sup> Biennial  
Convention**

**Holiday Inn  
Moline, Ill.  
June 17-19, 1983**

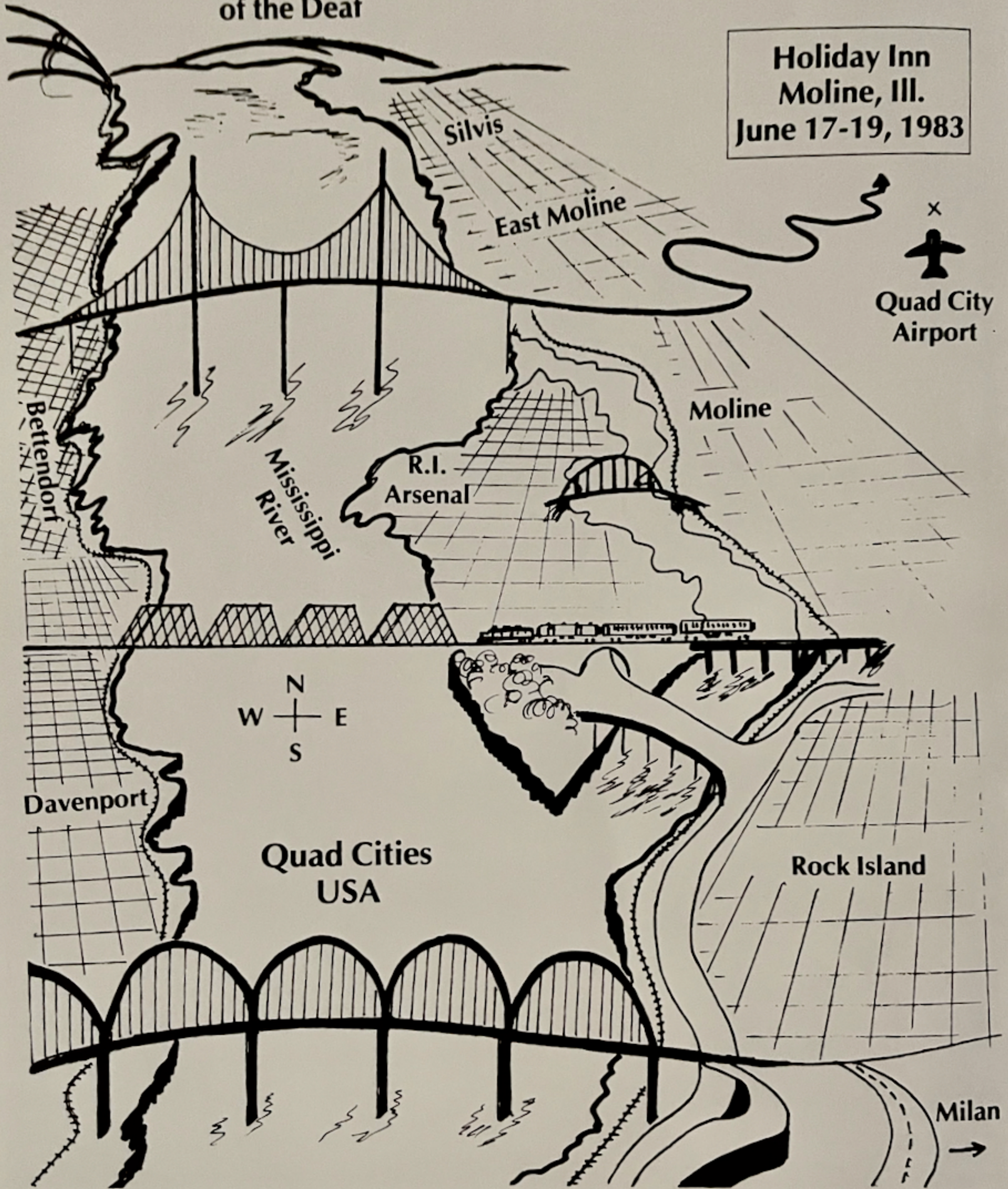



# Greetings!



James R. Thompson  
Governor

Robert W. Anderson  
Mayor



STATE OF ILLINOIS  
**OFFICE OF THE GOVERNOR**  
SPRINGFIELD 62706

JAMES R. THOMPSON  
GOVERNOR

January 26, 1983

Greetings:

As Governor of Illinois, I am pleased to send greetings to everyone attending the 32nd Biennial Convention of the Illinois Association of the Deaf.

Eleanor Roosevelt said, "You gain strength, courage and confidence by every experience... You must do the thing you think you cannot do."

You have all shown that you have that courage, strength and confidence, and have learned to do things that not too long ago, would have not seemed possible for deaf people. I am proud to salute all of you.

On behalf of the more than 11 million people of Illinois, please accept my sincere best wishes for a most enjoyable convention, and the very best to all of you in the future.

Sincerely,

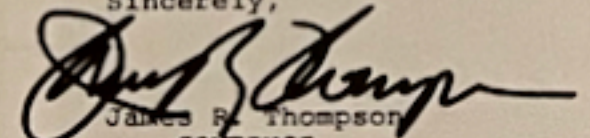

James R. Thompson  
GOVERNOR

JRT/bw

ROBERT W. ANDERSON  
MAYOR

**OFFICE OF THE MAYOR**  
MOLINE, ILL.

WELCOME TO MOLINE!

Moline is proud to be one of the Quad Cities hosting the Biennial Convention for the Illinois Association of the Deaf.

Moline and the surrounding metropolitan area boasts many fine eating establishments, shopping facilities and other entertainment for your leisure activities.

We know you will enjoy your stay in our area and hope you will return often.

Best wishes for a successful 1983 convention.

Sincerely,

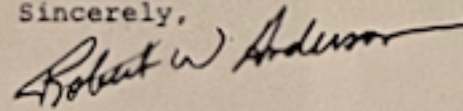

Robert W. Anderson,  
Mayor

lm

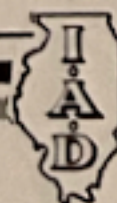



# Greetings!



**Al Van Nevel**  
President

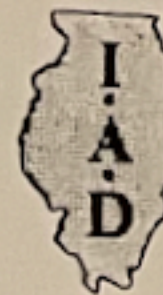

I  
l  
l  
i  
n  
o  
i  
s  
  
A  
s  
s  
o  
c  
i  
a  
t  
i  
o  
n  
  
o  
f  
  
t  
h  
e  
  
D  
e  
a  
f

Dear Members and Friends:

Welcome to the 32nd Biennial Convention of the Illinois Association of the Deaf.

Our Convention is being held in the Quad Cities for the first time. Your host, the Blackhawk Chapter, is a comparatively new Chapter and this is a big undertaking for them. Their spirit and enthusiasm, however, has brought them a long way and we applaud them for their initiative and desire.

Your Association also has been taking the initiative to seek a better life and climate for the hearing impaired of Illinois.

But rather than rest on past accomplishments, let us convene in a sense of anticipation of accomplishing even more.

Sincerely,  
Illinois Association of the Deaf  
Al Van Nevel  
President

PROMOTES EDUCATIONAL, SOCIAL AND ECONOMIC WELFARE OF THE DEAF  
Chapters: BLACKHAWK...CAHOKIA...CHICAGO  
FOX RIVER VALLEY...JACKSONVILLE...Jr. I.A.D.  
PEORIA...ROCKFORD...SOUTH METRO CHICAGO  
SPRINGFIELD...WEST METRO CHICAGO

I  
l  
l  
i  
n  
o  
i  
s  
  
A  
s  
s  
o  
c  
i  
a  
t  
i  
o  
n  
  
o  
f  
  
t  
h  
e  
  
D  
e  
a  
f

1  
9  
8  
3  
  
B  
L  
A  
C  
K  
H  
A  
W  
K  
  
C  
H  
A  
P  
T  
E  
R  
  
C  
O  
N  
V  
E  
N  
T  
I  
O  
N  
  
C  
O  
M  
M  
I  
T  
T  
E  
E

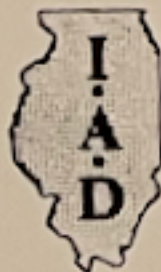

Dear Members and Friends:

A big hearty welcome to all of you at 32nd Biennial Illinois Association of the Deaf Convention. Almost 60 years have come and gone by since the Quad-Cities had held the convention here in 1924. But it is our first convention that we the Blackhawk Chapter have given, since the Blackhawk Chapter was established in 1976.

Thanks to a fine hard-working convention committee, we hope you will find this convention pleasant and enjoyable. Also, thanks to the IAD officers, members, and friends, who have come to this convention, and to those who could not have made it, we thank you for the support of Illinois Association of the Deaf.

Sincerely,

*Sheila Christensen*

Sheila Christensen  
Chairperson



**Sheila Christensen**  
Convention Chairperson

- Sheila Christensen, Chairperson  
800 - 7th Street West  
Rock Island, IL 61201  
309-767-1288
- John Gannon, Corresponding Secretary  
P.O. Box 147  
Clinton, Iowa 52027  
319-468-8378
- Scott Wenzel, Treasurer  
4018 - 7th Street  
April, Iowa  
East Moline, IL 61204  
309-767-8482
- Elizabeth Hurlley, Registration  
3227 - 3rd Street  
Moline, IL 61201  
309-767-3888
- James Gannon, Registration  
P.O. Box 147  
Clinton, Iowa 52027  
319-468-8378
- Alan Christensen, Program Manager  
800 - 7th Street West  
Rock Island, IL 61201  
309-767-1288
- Scott Hurlley, Reception  
3227 - 3rd Street  
Moline, IL 61201  
309-767-3888
- James Jaska, Fund Raising  
2218 - 14th Street Court  
Rock Island, IL 61201  
309-767-1288
- Albert Mingo, Fund Raising  
P.O. Box 147  
Clinton, Iowa 52027  
319-468-8378
- Everett Rodgers, Fund Raising  
1121 - 36th Street  
Rock Island, IL 61201  
309-767-8718
- John Schulte, Fund Raising  
2614 Green Street  
Bellaire, Iowa 52722  
319-358-1428

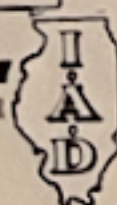



# Officers/Board of Directors



Al Van Nevel  
President

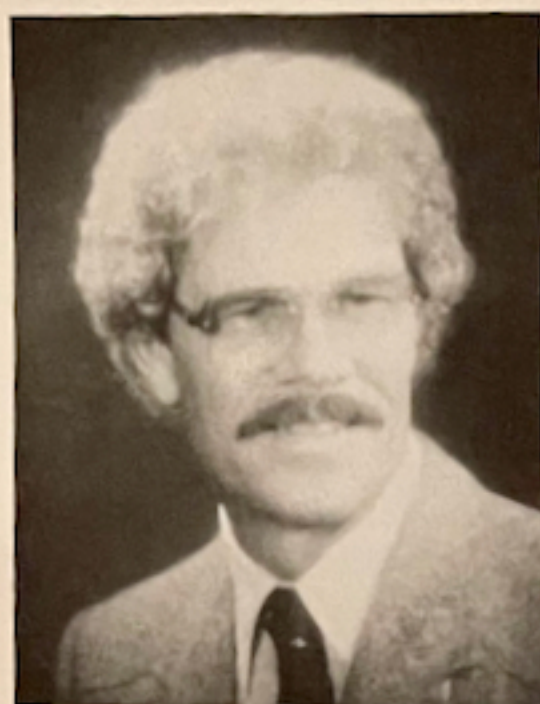

Howard Wahl  
Vice President



Eleanor Dykhuizen  
Secretary



Patrick Fitzpatrick  
Treasurer



James Carter  
Board Member



John B. Davis  
Board Member



Earl Huber  
Board Member



Laurel Raci  
Board Member

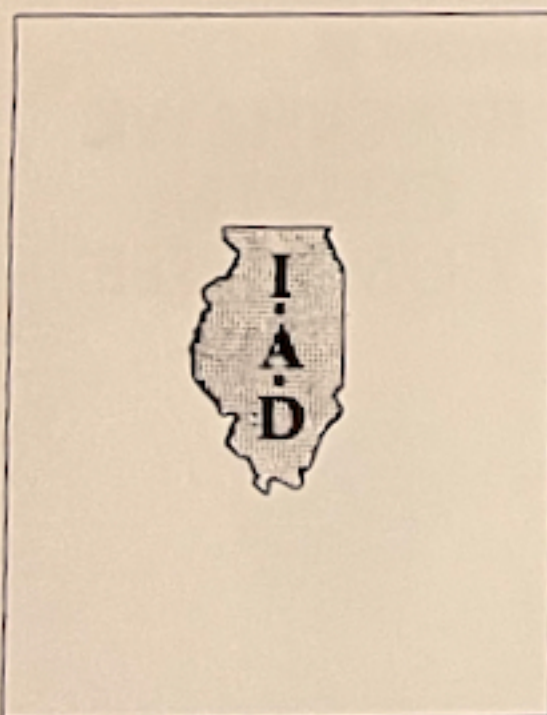

Jack Tubergen  
Board Member



Lois Burris  
Membership Chairperson



Carole Kazmierski  
SWB Editor





# The Local Convention Committee



Sheila Christensen  
Convention Chairperson



John Gannon  
Corresponding Secretary



Scott Warhurst  
Treasurer



Elizabeth Huntley  
Registration



Jeanne Gannon  
Registration

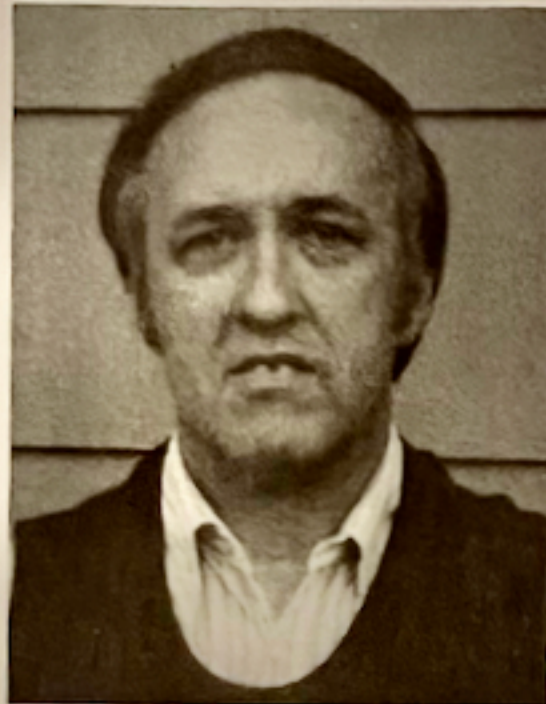

Alan Christensen  
Program Booklet

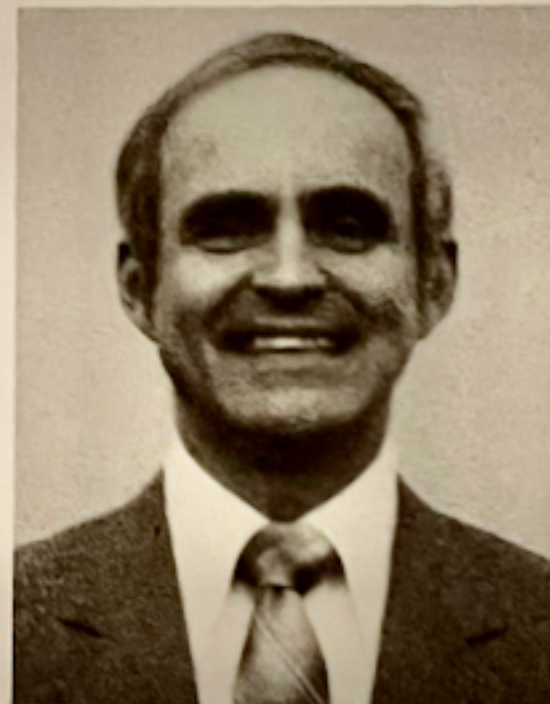

Buddy Huntley  
Banquet



James Jaeke  
Hotel



Joan Schultz  
Fund Raising



Evelyn Rodgers  
Fund Raising



Albert Mingo  
Fund Raising

**BLACKHAWK  
CHAPTER  
COMMITTEE**





# CONVENTION PROGRAM

---

## FRIDAY JUNE 17, 1983

2:00 PM	IAD REGISTRATION
3:00 PM	WORKSHOP AND EXHIBITIONS
7:00 PM	PRELIMINARY MISS DEAF ILLINOIS PAGEANT (If more than 10 entries)
8:30 PM	"OLD TIMES' SAKE" PARTY

## SATURDAY JUNE 18, 1983

8:00 AM	IAD REGISTRATION
9:00 AM	MORNING BUSINESS MEETING
12:00	LUNCH TIME
1:00	AFTERNOON BUSINESS MEETING
5:30 PM	COCKTAIL HOUR
6:30 PM	IAD BANQUET
8:00 PM	MISS DEAF ILLINOIS PAGEANT
10:30 PM	BAND AND DANCING

## SUNDAY JUNE 19, 1983

10:00 AM	SERVICES FOR THE DEAF BY FR. JAMES PARIZEK
11:30 AM	BRUNCH, OPTIONAL

---

## Illinois Association of the Deaf Accomplishments

- Created and maintained a Home for the Aged Deaf
- Defeated HB85 in 1961 which sought hearing tests for all drivers
- Placed representatives on State Committee on Hearing Impaired
- Instrumental in creation of Whitney Young High School Hearing Impaired Program
- Sign Language Book Donation Project
- Secured grant and administered Illinois Continuing Education Study for Adult Basic Education
- Sponsored annual exhibits at Illinois State Fair
- Sent representatives to White House Conference on Handicapped
- Disseminated information packets to members and friends
- Won rate reduction for intra-state TDD calls
- Publishes Service Directories
- Introduces legislation for benefit of hearing impaired
- Provides Advocacy services





# Chapter Officers

---

## **BLACKHAWK CHAPTER**

Alan Christensen, President  
Buddy Huntley, Vice President  
John Gannon, Secretary  
Scott Warhurst, Treasurer

## **CAHOKIA CHAPTER**

Mildred Johnston, President  
Betty Gorger, Vice President  
Karen Bentley, Secretary  
Mary Mason, Treasurer

## **CHICAGO CHAPTER**

John B. Davis, President  
Percy Burris, Vice President  
Sandra Goldstein, Secretary  
Dennis Roin, Treasurer  
Laurel Raci, Trustee  
Lois Burris, Trustee  
Jean Fitzpatrick, Trustee

## **FOX VALLEY CHAPTER**

Raymond Troeger, President  
Luella Hage, Vice President  
Bernice Troeger, Secretary  
Harry Storm, Treasurer

## **JACKSONVILLE CHAPTER**

Alden Ravn, President  
Karyl Humonel, Vice President  
Paul Pyers, Secretary  
Janet Pyers, Treasurer

## **ROCKFORD CHAPTER**

Larry Heagle, President  
Albert Hecker, Vice President  
Janet Siudzinski, Secretary  
Joe Siudzinski, Treasurer  
Laverne Hecker, Trustee  
Maxine Rose, Trustee  
Michael Meade, Trustee

## **SPRINGFIELD CHAPTER**

Charles Wolford, President  
Peggy Witty, Vice President  
Bobby D. Smith, Secretary  
Janet Koehne, Treasurer  
Paul Dramin, Trustee  
Edna Holland, Trustee  
Paul Huffakerat, Trustee  
Don Witty, Sgt. Arm

## **SOUTH METRO CHAPTER (Chicago)**

Sylvia Kolinek, President  
Tom Szpila, Vice President  
Marian Kazmierski, Secretary  
Vincent Cavello, Treasurer

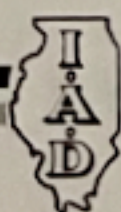



# They Led the Association

Term	President	Vice-President	Secretary	Treasurer
1900-04	Frank Gray		O. Regensburg	E. P. Cleary
1904-08	A. Regensburg	A. J. Rodenberger	E. P. Cleary	E. W. Heber
1908-11	P. J. Hasenstab	H. A. Molohon	E. P. Cleary	E. W. Heber
1911-15	P. J. Hasenstab	H. A. Molohon	E. P. Cleary	E. W. Heber
1915-18	E. P. Cleary	Annie M. Roper	E. A. Johnson	H. D. Snyder
1918-21	A. J. Rodenberger	H. S. Rutherford	L. S. Cherry	B. F. Frank
1921-24	A. J. Rodenberger	S. Robey Burns	L. S. Cherry	C. E. Sharpnack
1924-27	A. J. Rodenberger	Art Johnson	Grace Lord	C. E. Sharpnack
1927-31	G. F. Flick	H. S. Rutherford	Grace Lord	S. Robey Burns
1931-34	G. F. Flick	Ben F. Jackson	Grace Lord	C. E. Sharpnack
1934-38	H. S. Rutherford	P. J. Livshis	Grace Lord	C. E. Sharpnack
1938-44	H. S. Rutherford	D. E. Mudgett	Grace L. Duckett	C. E. Sharpnack
1944-49	James N. Orman	Art Johnson	<sup>1</sup> P. J. Livshis	C. E. Sharpnack
1949-53	L. B. Warshawsky	Minnie Bowman	L. B. Warshawsky	C. E. Sharpnack
1953-58	L. B. Warshawsky	W. H. Maack	Ben Estrin	C. E. Sharpnack
1958-61	L. B. Warshawsky	J. G. Otto	Ben Estrin	W. H. Maack
1961-64	L. B. Warshawsky	J. G. Otto	Ben Estrin	W. H. Maack
1964-66	J. B. Davis	J. G. Otto	<sup>2</sup> Dolores Griffin	W. R. Hogan
1966-68	J. B. Davis	J. G. Otto	Dolores Griffin	<sup>4</sup> W. H. Maack
1968-70	J. B. Davis	R. R. Anderson	<sup>3</sup> F. L. Huffman	W. H. Maack
1970-72	J. B. Davis	R. R. Anderson	F. L. Huffman	D. Burris
1972-73	J. B. Davis	R. R. Anderson	F. L. Huffman	T. Huber
1973-75	L. Forestal	P. Seiler	R. Herbold	T. Huber
1975-77	L. Forestal	P. Seiler	<sup>5</sup> A. Van Nevel	T. Huber
1977-78	P. Seiler	J. Carter	A. Van Nevel	P. Fitzpatrick
1978-79	<sup>7</sup> J. Carter	<sup>8</sup> A. Van Nevel	J. Carter	P. Fitzpatrick
1979-80	C. Hunter	A. Van Nevel	C. Hunter	P. Fitzpatrick
1980-81	<sup>10</sup> A. Van Nevel	<sup>11</sup> H. Wahl	D. Witte	P. Fitzpatrick
1981-83	A. Van Nevel	H. Wahl	<sup>9</sup> S. Christensen	P. Fitzpatrick
			S. Christensen	
			E. Dykhuisen	

1 Replaced Mrs. Duckett on her death.

2 Replaced Ben Estrin who resigned to move out of state.

3 Replaced Mrs. Griffin one month after election.

4 Replaced Mr. Hogan five months after his election.

5 Replaced R. Herbold one year after his election.

6 Changed convention year to odd numbered year to avoid date conflicts with N.A.D. convention which meets in even numbered years.

7 Replaced Mrs. Seiler 10 months after his election.

8 Replaced Mr. Carter, by consent of I.A.D. Board.

9 Replaced Ms. Witte by consent of I.A.D. Board.

10 Replaced Mr. Hunter, after resignation to move to Michigan.

11 Replaced Mr. Van Nevel, by consent of I.A.D. Board.

## -PAST CONVENTIONS-

1900—Chicago

1904—E. St. Louis

1908—Jacksonville

1911—Jacksonville

1915—Jacksonville

1918—Chicago

1921—Springfield

1924—Rock Island

1927—Peoria

1931—Rockford

1934—Chicago

1938—Springfield

1943—Chicago

1949—Urbana

1953—LaSalle

1958—Springfield

1961—Aurora

1964—Chicago

1966—Rockford

1968—St. Louis

1970—Jacksonville

1973—Chicago

1975—Elgin

1977—Springfield

1979—St. Louis

1981—Chicago

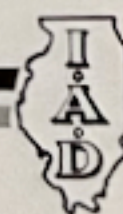



# Miss Deaf Illinois Pageant

Valerie Jantz Pizzi



## VALERIE JANTZ

The first Miss Deaf Illinois pageant was held in Springfield in 1977, in conjunction with the Illinois Association of the Deaf Convention. The theme was "Shining Star." Valerie Jantz, Miss Deaf Illinois State University, was honored as our Miss Deaf Illinois. Anita Cervantes, the first running, represented Whitney Young High School. Joan White, representing Illinois School for the Deaf, was the second runnerup. Sandra Goldstein was the pageant director. Christopher Hunter was the master of ceremonies. As of now, Valerie is now a married woman and works at Hinsdale South High School.

Patrice Milford



## PATRICE MILFORD

The second state competition took place in St. Louis, Missouri, in 1979. Colleen Graham Potts, assisted by Betty Yman, coordinated the affair. The master of ceremonies at this pageant was Robert Anderson. Patrice Milford, Miss Cahokia Chapter of IAD, was chosen the winner. The first runnerup was Shirley Carlson representing Whitney Young High School.

Debbie Colon



## DEBBIE COLON

The third state pageant was held in Chicago in 1981. Again, Sandra Goldstein was the pageant director. The master of ceremonies was Jerry Strom, and the theme was "As Beautiful as a Rose." Debbie Colon is Miss Deaf Illinois, after Anita Cervantes relinquished the title to her, as she got married in late 1982.

Debbie is now in 2nd year at Gallaudet College, and she represented Miss Deaf Whitney Young High School.

*And something about the 1983 IAD PAGEANT DIRECTOR:*

## SANDRA GOLDSTEIN

Sandra Goldstein, a Chicago president, is the pageant director for this 4th Annual Miss Deaf Illinois Pageant. She is a mathematics teacher at Whitney High School in Chicago, besides being a math department chairperson for hearing impaired program, secretary to IAD Chicago Chapter, and director for the Miss Deaf WYHS pageant four times. Also she has been active with Jr. IAD for four years and Jr. NAD for ten years.

AND .....we all await to see who has 1983 Miss Deaf Illinois title!

Sandra Goldstein  
Pageant Director





# The Department of Rehabilitation Services

State of Illinois  
Department of Rehabilitation Services  
Robert W. Granzeler  
Director



Mr. Alan D. Christensen  
8002 7th Street West  
Rock Island, Illinois 61201

Dear Mr. Christensen:

The Department of Rehabilitation Services wishes the Blackhawk Chapter of the I.A.D. much success in hosting the 1983 Convention. For many years, DORS, previously DVR, has enjoyed a good relationship with the hearing impaired citizens of Illinois. In 1943, Dr. Arthur L. Roberts, then President of the FRAT, helped pass a bill in the Illinois General Assembly to provide a special appropriation to pay for two consultants in DVR and their secretaries to help deaf people find jobs. In 1950, the role of consultant became that of Rehabilitation Counselor for the Deaf (RCD). In 1954, there were two RCD's both in Chicago. In 1956, DVR hired its first hearing impaired person to work as a counselor to help deaf people find jobs. In 1964, DVR created a new position to better serve the needs of the hearing impaired and help them with job placement. This new position was Statewide Coordinator for the Deaf (SCD). In 1979, DVR became DORS, and in 1981, the Division of Services for the Hearing Impaired was begun. Each step in DORS history has led to providing better services to the hearing impaired, especially services which result in job placement and employment. Last year, over 2900 hearing impaired people received services from DORS and nearly 500 deaf and hard of hearing people were placed into jobs or retained in jobs through DORS assistance. DORS is proud to be a part of your history, your present and your future.

We do wish you good luck in hosting the convention.

Sincerely,

A handwritten signature in cursive script that reads "Charles W. Martin".

Charles W. Martin  
Manager, DSHI



# Illinois School for the Deaf



*Illinois School for the Deaf, Jacksonville, Illinois.*

*William P. Johnson, Ph.D., Superintendent  
Jacksonville, Illinois 62650*

The Illinois School for the Deaf (ISD) provides comprehensive educational, child care, and related services for individuals, with severe hearing impairments who are not served appropriately in their local school system. ISD works with the local school district, parents, and other interested groups to develop appropriate programs for each student.

Individual educational programs are developed for all students, who range in age from 0 to 21 years. Many alternative programs are available for the students, under highly qualified teachers. Programs such as gifted, academic, vocational education, general, and daily living skills are offered. The educational program is recognized by the Illinois State Board of Education, the Conference of Educational Administrators Serving the Deaf, and the North Central Association of Colleges and Schools.

The philosophy of the school has long centered around "total programming." That is, the after school activities are important, too. ISD has over 35 extracurricular activities for the students to participate in. Often these are as important as the classroom learning experiences.

The Illinois School for the Deaf has long provided leadership, nationally and in Illinois, for all educational programs for the deaf. Many innovative programs and services have been developed over the years to meet the needs of deaf children. Some examples of such leadership are: the speech/rhythm program; the manual communication assessment tapes; the cooperative education program; social hygiene program; the Transition Program; accelerated classes; and the Parent Infant Institute.





# Skills, Inc. Hearing Impaired Program

Skills, Inc. Hearing Impaired Program has designed a vocational assessment services unit, vocational adjustment services unit and training services units to accommodate the special needs of the deaf and hard-of-hearing. All services are accessible through appropriate modifications and/or interpreting. The concept of total communication is utilized.

Hearing impaired persons that have a vocational handicap limits or prevents them from obtaining and/or retaining employment would be appropriate referrals for these services. There must be evidence of some potential that, after receiving comprehensive rehabilitation programming, the person would be able to obtain gainful employment. Prospective referrals must not be considered dangerous to themselves or others. The usual age group served is 16 years or older. Various community, regional and state agencies are referral sources. Sponsorship to Skills, Inc. normally occurs through state vocational rehabilitation agency. Skills, Inc. has negotiated a level of funding contract with the Illinois Department of Rehabilitation Services. Other sponsoring agents would be considered.

Initially, an intake interview and a tour of the facility is scheduled to determine the person's interest and appropriateness for programming. Following the interview, the initial programmatic process is to provide a vocational assessment. This assists in clarifying, identifying and recognizing vocational skills and capabilities, as well as, vocational limitations. At the completion of this assessment, individual recommendations are developed and discussed. If it is determined that further Skills' services would

be appropriate a referral is made to that particular service unit. If it is determined that other community services would be appropriate, the person would be given assistance.



The vocational adjustment services unit has developed to provide various services to modify or diminish identified behaviors and/or attitudes that have or may prevent a person from obtaining and retaining employment. Established departments within the production area utilized for situational assessment are: machine operations, assembly, packaging, painting and metal work.

The training services units have been designed to provide individual and classroom instruction, as well as, practical application in four special training areas. Duration of the training, in each area is dependent upon the person's performance. Although, there are established maximum program weeks for each program flexible time frames must be considered in order to accommodate individual needs and programs.

Skills, Inc. provides placement assistance for persons who successfully complete our program. The technique of "matched placement process" is utilized where needs, interests and abilities are coordinated in providing selective placement assistance. A year follow-up and supportive services are provided and designed to assure smooth transition into competitive employment and to resolve future problems that may occur. During the '81 fiscal year Skills, Inc. Hearing Impaired Program has placed 65% of their participants. Community education services provided by the Hearing Impaired Program have included: instruction, counseling, deaf awareness, employer and community awareness, interpreting, sign language classes and workshops for other community agencies.

There is an intensive staff commitment observed by the active and on-going participation in in-service training in deafness enabling us to provide high quality of services to meet the special needs of the hearing impaired population. Program creditability has been recognized by the percentage of successful placements, the number of community and state agencies consulting Skills, Inc. Hearing Impaired Program regarding deafness and our three year accreditation through the Commission on Accreditation of Rehabilitation Facilities. Skills, Inc. Hearing Impaired Program is dedicated, enthusiastic and qualified to serve the hearing impaired.

For further information regarding the Skills, Inc. Hearing Impaired Program, please contact the Coordinator of Deaf Services, Michael Murphy, Skills, Inc., 1122-5th Avenue, Moline, Illinois 61265. Voice/TTY (309) 797-3586.

## Services Provided by Hearing Impaired Program

### Vocational Assessment Services.

*Duration of assessment usually 4 to 8 weeks*

Psychometric Testing  
Work Samples  
Production Situational Assessments  
Vocational Testing  
Job Awareness/Vocational Exploration

### Vocational Adjustment Services.

*Duration of adjustment services usually 26 to 36 weeks.*

Individual/Group Counseling  
Behavior Modification Programming  
Production Situational Assessments  
Personal Adjustment Counseling  
Human Sexuality

### Training Services

Clerical  
Sales Merchandising

### Food Service

Custodial/Building Maintenance

### Established Maximum Program Time Frames

24 weeks  
Selling-15 weeks  
Bookkeeping-24 weeks  
Commissary-36 weeks  
36 weeks  
16 weeks

### Adult Basic Education.

*Special modifications in curriculum materials and instruction techniques have been implemented to meet the need of the hearing impaired.*

GED  
Job Seeking Skills  
Grooming and Hygiene  
Budgeting/Financial Management

### Independent Living Instruction

Driver's Education (Material for written exam covered, behind the wheel instruction not provided.)

### Placement Services

On-the-job evaluation  
On-the-job training  
Selective competitive placements

### Community Work Services

Housing Assistance-done on an individual basis. Financial responsibility that of the sponsoring agency or the referred individual.  
Mobility Training  
Assist with necessary appointments

### Interpreting Services

Consultant Psychological Services

Consultant Social Work Services

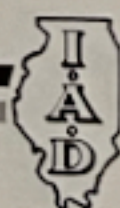



# City of Moline, Illinois



*City of Moline Emergency Center.*

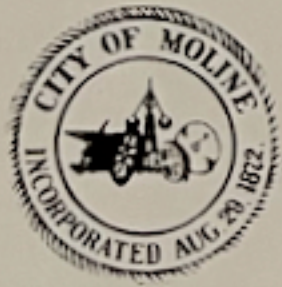

The Moline Police Department has operated the TDD for approximately seven years. The original TDD was given to the Police Department free of charge from Western Union. That TDD was a big, cumbersome piece of equipment that had to be inconveniently placed across the room from the radio console. The new model, which has been in operation for approximately one year, is compact enough to sit on top of the radio console within an arm's reach of the dispatchers. The Radio Room averages two to three calls daily. Approximately sixty-five to seventy percent of the calls are wrong numbers. This is caused simply because people are not reading the phone book properly. Very few of the calls could be classified as emergencies. The majority of the calls are general. The dispatchers help make doctor appointments, call repairmen, notify the phone or gas and electric company when service has been interrupted, calling employers when there is an illness, et cetera.

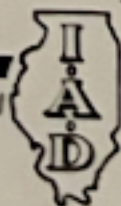



# Moline Public Library



Moline Public Library is an important community center for education and entertainment. During fiscal year 1981-1982 the library loaned over 350,000 items to its users. These materials are selected with community needs and interests in mind. For example, the library recently established a "Job Seeker's Information Center" to assist the many unemployed people in the area. The library's collection includes books, magazines, newspapers, art prints, films, and records. Most of these materials are

visual and fully accessible to deaf library users.

The library's reference staff helps users to find what they need. This is not always easy in a large collection that includes over 144,000 items in book format alone. Deaf library users are encouraged to submit written questions to the reference staff when they need assistance. For information that can be communicated in a telephone call, deaf library users may call the library's TTY at 762-0239.

The Main Library at 504-17th Street and

new Southeast Branch Library at 3130-41st Street are the two primary service locations for Moline Public Library. Both Libraries are open 67½ hours per week for user convenience. Those unable to visit either library may find that the library's Bookmobile stops at a nearby location. Homebound library users are encouraged to take advantage of the library's Books on Wheels home delivery service. Suggestions for ways to further improve and extend services are welcomed by the library staff.



*Moline Public Library, 504-17th Street, Moline, Illinois 61265.*

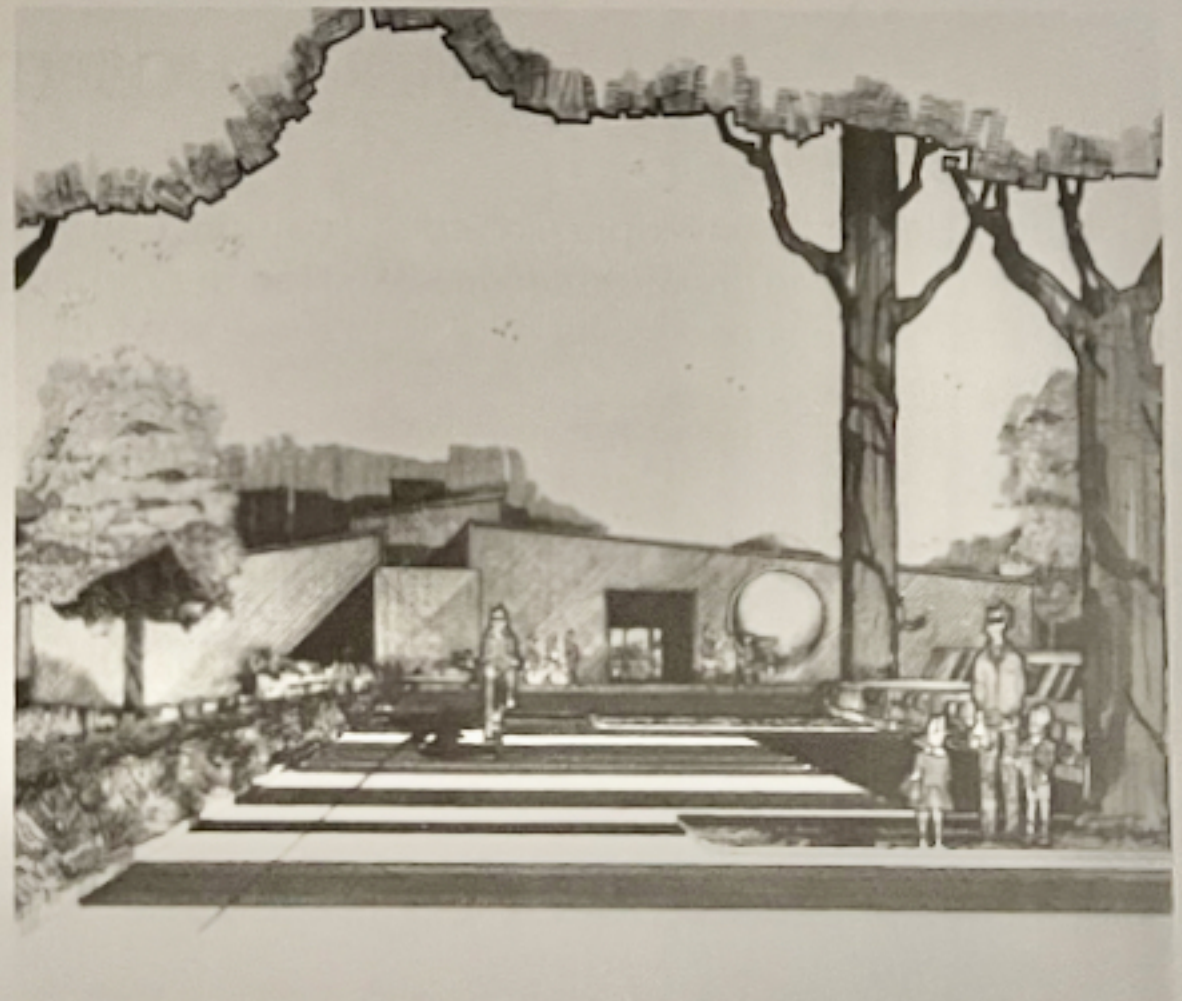

*Moline Public Library (Branch), 3130-41st Street, Moline, Illinois 61265.*

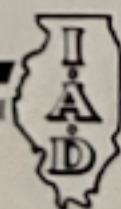



# Lend Them Your Ears/Mercy Hospital

---

## LEND THEM YOUR EARS

by TTY CENTER  
at  
Walsh Hall  
Marycrest College  
Davenport, Iowa  
(319) 326-9251

---

The TTY Center is so-called because it uses an old Western Union teletypewriter with a hard-copy print-out. It is a volunteer telephone-teletypewriter answering service for the Quad Cities deaf community. The Center originated on October 29, 1979 at Marycrest College by Sister Maria Trinitas, the Center director. The TTY Center is a vital part of the QCDCC (Quad Cities Deaf Communication Center), an incorporated organization of hearing and non-hearing members working together for the purpose of improved communications between the deaf and hearing communities of the Quad Cities. Calls are relayed, for example, to doctors, dentists, visiting nurses, lawyers, interpreters, hairdressers, banks, airports, department stores, garages, etc. Likewise, volunteers may make calls

for local hearing people to members of the deaf community, e.g., to inform them that an item ordered is ready to be picked up, perhaps at a department store or bakery. The Center also handles friendly calls between deaf individuals and their hearing friends or relatives. The TTY Center volunteers are mature, generous individuals interested in helping our deaf community to be a more integral part of our total community. The TTY Center is financed through the generous contributions of the individuals and groups in the Quad Cities. According to the most recent census, there are approximately 500; over 200 on each side of the Mississippi River. There are approximately 90 deaf individuals who make use of the Center answering services.

---

## MERCY HOSPITAL, DAVENPORT

Mercy Hospital, Davenport, offers a variety of hearing impaired services for the community and for its patients.

First, is the hospital's TTD-equipped Crisis Line. By dialing 383-1909, the TTD can be used to communicate with one of the hospital's trained mental health/crisis intervention personnel.

Mercy also provides specially equipped telephones, a TTD, and interpreters for the deaf to any patient needing such services. The hospital's nursing staff works in

conjunction with the Speech and Hearing Department in arranging these services.

As part of the hospital's overall services for emergency, acute, mental health, alcohol rehabilitation, and physical rehabilitation programs, the Speech and Hearing Department employs four full-time professionals. Ron Bear heads that department, and can be contacted for special arrangements or assistance (383-1499-not TTD equipped).

 **Mercy Hospital**  
**III Davenport, Iowa 52804**

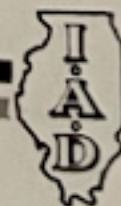



# Chapter and Division

## BLACKHAWK CHAPTER

Blackhawk Chapter was established on January 24, 1976 with the officers as, President-Buddy Huntley, Vice-President-James DuBois, Secretary-Elizabeth Huntley, and Treasurer-Alan Christensen.

This chapter has taken up many events, such as picnics, Crazy Bowl, spring banquet, captioned films. The big one is a Pig Roast Picnic and Camping during Memorial Day Weekend, which the late Theodore Schultz was the chairperson. He had the strong effect to keep it going and he will be remembered for us to carry on.

This is the first time for the Blackhawk Chapter to be the host for 32nd Biennial convention since 1924, and our Chapter is in cooperation with the Board ever since.

## DAVENPORT DIVISION #59

of National Fraternal Society of the Deaf

The Davenport Division #59 was founded and chartered by 16 members on December 1916. George Brasher, as the founder, was the first president. It was rumored that he was the Rock Island County tax assessor and was well known.

This division stands out as the oldest hearing impaired organization in the Quad Cities. The largest was forty-four members as brothers and sisters at one time.





# IAD BOOSTERS

Charlie Mulley  
 Larry Hawley  
 Lester Brunton  
 Fred J. Koontz  
 Judy Dugan  
 Dorothy Sprung  
 Bill Skaggs  
 Lester W. Fulton  
 Martin J. Hanley  
 Bob Sullivan  
 Charles Raymond  
 Doris E. Franks  
 Linda Hanstrom  
 Steve Richard  
 Juan C. Vessi  
 Roland Rodriguez  
 Gary D. Salisbury  
 Frank Kozeliski  
 Victoria Olich  
 John C. Lipavor  
 Steve Murphey  
 Mark Mancher  
 Michael Swifts  
 Robert R. Anderson  
 Mary M. Anderson  
 James E. Strowmatt  
 Grace Mudgett  
 David Mudgett  
 Joyce Bates  
 Teddy Clemons  
 Alden C. Ravn  
 Caroline T. Ravn  
 Claude J. Campbell  
 Dave Mattern  
 Marene C. Mattern  
 Beatrice Quinn  
 Tom Chance  
 Paula Chance  
 Edna Houser  
 Billy L. Richey  
 Edward Clements  
 Julianne Clements  
 Mark Nagy  
 Connie Nagy  
 Vae Rose Fultz  
 Paul Pyers  
 Janet Pyers  
 Kathy Flatt  
 Billy Flatt  
 Clyde C. Smith  
 Karyl Hummel  
 Mike Hummel  
 Howard Wahl  
 Alloys Wahl  
 Jim Carter  
 Dot Carter  
 Robert Arman  
 Arlene Arman  
 Raymond Troeger  
 Bernice Troeger  
 Daniel J. Stanko  
 Anne M. Stanko  
 Robert Barr  
 Marion Barr  
 Oliver Hoffman, Jr.  
 Barbara Hoffman  
 Charles Pfeifer  
 Myrtle Crawford  
 Lena Ruyantseva  
 Lois Burris  
 Percy Burris  
 Henry Maki  
 Vera H. Maki  
 Dorthy M. Sellers  
 Chas A. Sellers  
 Walter R. Guffey  
 Betty Lou Guffey  
 Mary Lee Gordon  
 Caroline Butler  
 Allyn Butler  
 Coletta Ferron  
 Max Benckendorf  
 Mary Benckendorf

Barbara Baerwaldt  
 Robert Gutierrez  
 Earline Gutierrez  
 Robert Kinderknecht  
 Wanda Kinderknecht  
 Kevin R. Leonard  
 Gloria L. Rosenwinkel  
 Janes J. Villani  
 Julie Dhondt  
 Marcella Dhondt  
 Gerald E. Stevens  
 Emerie R. Stevens  
 Harold Freeman  
 Joyce Ann Freeman  
 Richard C. Howell  
 David Costa  
 Donald Babcock  
 Karl Niklaus  
 Mrs. Cecelia Drebenstelt  
 Charles Arman  
 Kenneth Schartel  
 Pirley White  
 Mary Lee Gordon  
 Julie Dhondt  
 Marcella L. Dhondt  
 Cleda Mae Tillman  
 Paul Tillman  
 Fred Kollenkarn  
 Joan E. Nemecek  
 Joseph Nemecek  
 Thomas Nemecek  
 Emily Szostkowski  
 Emily Szostkowski  
 Anna Bellinger  
 Elizabeth Mariworm  
 Fran Irwin  
 Viola Francini  
 Paula Mullenix  
 Shirley Morris  
 Etta Lenhart  
 Gladys Phillips  
 Liston Barnett  
 Joyce Hodge  
 Lorraine Wellman  
 Bill Wellman  
 Kenneth Linkeman  
 Ellyn Lynn  
 Joyce McCormick  
 Sylvia Eichorn  
 Robert Wells  
 Ruth Smolenski  
 Kevin Briser  
 Mary Bruneel  
 Elaine Pease  
 Tina Friedad  
 Jane E. Baecke  
 Lorrie M. Lewis  
 Dawn Marie Kenney  
 Doris Causemaker  
 Frank Nelson  
 Kathy Naeit  
 Vev Cullett  
 Ken Nelson  
 Sherry Patterson  
 Robert J. Boots  
 Tom McGraw  
 Linda McGraw  
 Jeffrey P. Anderson  
 Scott R. Awerson  
 Malcolm Patterson  
 Bill Marsoun  
 Gary M. Clark  
 Robert L. Wilhams  
 W. Eugene Leetch  
 Tom Vaccaro  
 Kathy Vaccaro  
 Chris Curry  
 Steve Parmley  
 Velare Anderson  
 Tom Anderson  
 Jim Lewis  
 Gloria J. Tripp  
 Pat Brown

Cathy Marsoun  
 MaryJo Anderson  
 Joe Adkins  
 Mary Louise Cronkleton  
 Michael Messer  
 Deb Messer  
 Henry A. Ruge  
 Tracy Burke  
 Connie Wheeler  
 John Wheeler  
 Dale Saline  
 Jane Domeyer  
 Arline Snyder  
 Curtis Ketelson  
 Randy Griffin  
 Victoria Griffin  
 Dennis Evans  
 Anthony Gallo  
 Kay Kunding  
 David Hoewisch  
 Janet Lockenden  
 Gareld McLeod  
 Cheryl McLeod  
 Dale Mingo  
 Richard Pope  
 Sharon Hubbard  
 Joe Lane  
 Bill Wells  
 Barbara Barnes  
 James Dallman  
 Allen Love  
 Shirley Mingo  
 Sheila Christensen  
 Alan Christensen  
 Viola Francini  
 Clarence Whitt, Jr.  
 Geraldine Whitt  
 Natalie Whitt  
 Raymond Francini  
 Gordon Wilson  
 Diane Wilson  
 Amy Storch  
 Linda Storch  
 Mario Francini  
 Linus Francini, Jr.  
 Ellen Cooke  
 Michael Cooke  
 Fran Irwin  
 Jim Irwin  
 Rhonda Schuller  
 Pat Ryan  
 Scott Griffith  
 Karen Griffith  
 James Moore  
 Janet Siudzinski  
 Joseph Siudzinski  
 Jeffrey Siudzinski  
 James Barrett  
 Bob Sheriff  
 Bernadine Garland  
 Clarence Willer  
 Dan Rains  
 Janette Shumate  
 Theodore Borgwardt  
 Leonard Stanford  
 Mary Hendrix  
 Irene Picchioni  
 Charlene Webb  
 John Punzwalls  
 Betty Musgrove  
 Tom Tiesman  
 Mary Tiesman  
 Richard Helson  
 Lawrence Heagle  
 Russell Houston  
 Albert W. Hecker  
 LaVerne G. Hecker  
 Ronnie J. Hecker  
 Mike A. Hecker  
 Bobby T. Hecker  
 Peggy J. Hecker  
 Pat Hokanson  
 Sheila M. Antosch

Clifford A. Scott  
 David Pastle  
 Bill Baxter  
 Geri Baxter  
 Brenda Amans  
 Vivran M. Buscemi  
 Tony F. Buscemi  
 Leafy M. Swanson  
 Elise M. Lind  
 Walter R. Guffey  
 Betty L. Guffey  
 Janet Siudzinski  
 Joseph Siudzinski  
 Ralph Rose  
 Maxine Rose  
 Jackie Burger  
 Robert Burger  
 Kristin Burger  
 Eric Burger  
 Darlene Phillip  
 William Phillip  
 Jessica Phillip  
 Ruth Dooley  
 Kim Perrigo  
 Karen Cumblad  
 Julie Adams  
 Cornie Etheridge  
 Melinda Stewart  
 Gail Thompson  
 Emily Wilson  
 Carole Paterson  
 Imogene Jensen  
 Marian Vitosh  
 Gordie Felger  
 Betty Jo Hart  
 Ron Six  
 Daniel O Chea, Jr.  
 Linda Etheridge  
 George Etheridge  
 Dr. John T. Solis  
 Armie Dobereiner  
 Linda G. Vogt  
 Kathy L. Dugan  
 Ken Krayenhagen  
 Tom Kirby  
 Debbie Melroy  
 Rose Housby  
 Lee Hedquist  
 Diana Housholder  
 Donna William  
 Robert Housholder  
 Helmut Schmidtke  
 Mary L. Gordon  
 Mary Middlebrook  
 Allyn Bulter  
 Kent Kroll  
 Betty Montgomery  
 Gene Minor  
 Walter Broughton  
 Howard Reichenkeor  
 Gene Hendrix  
 Bruce Bain  
 Ken Douglas  
 Bill Walker  
 Bud Kary  
 Karen Slavish  
 Steve Dobbins  
 Charles H. Baird  
 Byron F. Wakefield  
 Ron Benesh  
 Jim Collins  
 Robert M. Pope  
 Gerald Jess Newswanter  
 Michael E. Willis  
 Valerie A. Nelson  
 Iris Kennison  
 Jack Tumbleson  
 Murry Hurt  
 Mary Ann Honpe  
 Lawrence S. Jones  
 Nolan Hurt  
 Sally E. Trulson  
 Phil Moss



# IAD BOOSTERS

Carolyn Steed  
 Donovan Harris  
 Vera Green  
 Dorothy Bronner  
 Lois Schrage  
 Donna Thompkins  
 Ralph Benton  
 Jackie Engh  
 Randy Engh  
 Ron Nimih, Jr.  
 Frank Krone  
 Tom Smalec  
 Larry E. Belk  
 Blanche Jaeke  
 Kenneth Jaeke  
 Janette Jaeke  
 Jim Jaeke  
 Julie Jaeke  
 Beth Jaeke  
 Kenneth Jaeke, Jr.  
 Mike Kielkopy  
 Calmin Reese  
 Rernard Marino  
 Sheri Moore  
 Betty Biscontine  
 Rebecca Green  
 Marion Huntley  
 Harold S. Huntley  
 Buddy Huntley  
 Elizabeth Huntley  
 James E. DuBois  
 Brenda L. Meincke  
 Nancy A. Cullen  
 Archie M. Cullen  
 Carol L. Lindley  
 Emma Carrillo-Peters  
 Dennis Carrillo-Peters  
 Tom Erickson  
 William J. Madden  
 Muriel Shaw  
 Dan B. Toney, Jr.  
 Michael S. Murphy  
 Debra E. Murphy  
 Gabriel E. Murphy  
 Benjamin R. Murphy  
 Nancy H. Krafcik  
 Billie Johnston  
 Charlie Martin  
 Larry Weber  
 Kathy Lehnen  
 J. David Miller  
 Lee Fisher  
 Bob Bubbers  
 Donna S. Ryan  
 Richard Regan  
 Georganne Regan  
 Marion Neihaus  
 Diana Neihaus  
 Don Capes  
 Helen Dykeman  
 Lari Sholl  
 Denise Cutkomp  
 Rosie Douglas  
 Patsy Latham  
 Vickie Davis  
 Kelly Henderson  
 Paula Slavin  
 Betty Richter  
 Daisy E. Lowery  
 Kathleen A. Sullivan  
 Shirley Dennison  
 Jean Anderson  
 Maureen Olin  
 Barbara Pence  
 Dorothy J. Gilroy  
 Cheryl Haffarnan  
 Deloris M. Morrison  
 Velva T. Morrison  
 Martha Spaeth  
 Jody Sharp  
 Debbie Fetes  
 Henevieve Wilson  
 Sue Smith

Wyoiu Boyd  
 Eula Mae Clark  
 Jon D. Ramsey  
 Regina Black  
 Leslie K. Tunstall  
 Andy Vogel  
 Mark W. Zimmerman  
 Jay C. Bjork  
 Gay Knapp  
 Brian Lee  
 Sarah Brodd  
 Kay Verstraete  
 Sylvia A. Martin  
 Amy Tyrell  
 Priscella Zimmer  
 Millie Wallace  
 Mary DeDecker  
 Lori Coutteau  
 Jodie Titus  
 Ellen Gregory  
 Yvonne Mebalosoulas  
 Brian Magee  
 Robin Inch  
 Beth Verstreater  
 Renee Rhoden  
 Tom Pletkovich  
 Donna Frye  
 Beth Y. Naugle  
 Marina Koustas  
 Brian D. Short  
 Mary Hughes  
 Kelly Swank  
 Lawrence W. Lorensen  
 Jerry Grafton  
 John Kearus  
 Diana Hermann  
 Leonard A. Sierens  
 Kim Peterson  
 Andy Vahoutch  
 Margaret Smessaert  
 Shirley Davis  
 Caroline Barnes  
 Brian Officer  
 Rebecca Weimeire  
 Alta Hood  
 Charles Pfeifer  
 Richard Gobb  
 Ray Hage  
 Luella Hage  
 Dimitri Price  
 Annie Finch  
 Myrtle Crawford  
 Paula Fitch  
 Arthur R. Tomlinson  
 Steven E. Reeves  
 Kelly Leonard  
 John Brand II  
 Joan Brand  
 Patricia Malinowski  
 Scott D. Warhurst  
 Michael Ippolito  
 Rich Howell  
 Gordon W. Senesac  
 Conrad Szuscho  
 Angela Nykaza  
 Russell Jantz  
 Larry E. Duel  
 Marco Antonio Caronado  
 Robin Kiekhove  
 Jerry M. Cohen  
 Roberta Jensen  
 Stephanie Visscher  
 Donald H. Stoops  
 Lillyan UHITE  
 Mary J. Tiesman  
 Martha L. Stenford  
 Clara Villani  
 Alice Iuhr  
 Richard Sullivan  
 Bill Davis  
 Frankie E. Lehn  
 Marco Aillon  
 Vera Grange

Gary Etkie  
 Keith M. Makey  
 Marilyn Makey  
 John A. Alvarez  
 Edith L. Stone  
 Cheryl Machak  
 Timothy Wilde  
 Joy Wilde  
 Tvanino  
 Dominich Constabita  
 Walter L. Broughton  
 Julia Romine  
 Steve DeBoever  
 Andrew D. Vann  
 Ann Holt  
 Mary Alice Stewart  
 Dense Nelson  
 Patti Townsend  
 Anita Jones  
 Doris Cherry  
 Scott Holcomt  
 Debi Parein  
 Michelle Jacques  
 Toni Onderbeke  
 Lisa Morrison  
 Donna Verschoou  
 Joe Ward  
 Dave Decker  
 Pat Bacnett  
 Pete Fricano  
 Julie Ray  
 Dan Derto  
 Kris Maynard  
 Diana Reynolds  
 Ayna Swenson  
 Dave Regan  
 Kerrie Tonn  
 Fawn Farmer  
 Brenda Dickinson  
 Barb Olson  
 Casey J. Galbraith  
 Glenda R. Jordan  
 Michael Payton  
 Paul VanCamp  
 Kathy Fields  
 Tami Lower  
 Kathleen Hendley  
 William Hendley  
 Darryl Pruvit  
 Ruth Bruce  
 Rick Titus  
 Janet Arnold  
 Tamara Dickinson  
 Steve Luebbirs  
 Joyce Bechmann  
 Nancy Elliott  
 Kelly Martel  
 Gail Holliday  
 Wayne Wassuman  
 Janice Jacobs  
 Wyne Leffel  
 Vida Conway  
 Thomas Tingle, Sr.  
 Mary Tingle  
 Richard P. Parkins  
 William G. Zimmerman  
 C. R. Malcolm  
 Vanteslau Horacek  
 Lava Mass  
 Doris Carter  
 Harry Searles  
 Irene Searles  
 Rickie Rowray  
 Ruby Munz  
 Carl Munz  
 Ben Throm  
 Eliz Keliher  
 Ardelle Klein  
 Roy A. Klein  
 Lester Ahls  
 Augusta Haines  
 Tom E. Meyer  
 Gladys Kistler

Mina Munz  
 Karen Dammeyer  
 Nadeen Nord  
 Ruth Ann Nester  
 Viola M. Paden  
 Wilma Munz  
 Mildred Olson  
 Charles Olson  
 Florence Petersen  
 Viola Throm  
 Marion Keliher  
 Donald L. Kissell, Sr.  
 Rae L. Davis  
 Tillie A. Davis  
 Ronald Nester  
 Floyd R. Norris  
 Lucille Swalley  
 Doris Ciha  
 Bob Kephart  
 George Russell Ciker  
 Lucile Wagner  
 Jackie Tadder  
 Genevieve J. Schultz  
 JoAnn H. Mitchell  
 Ann Staner  
 Jerry Dooley  
 Norman Wilson  
 John Covert  
 Betty Covert  
 Alda Bartolomew  
 Virginia Stone  
 Peggy Bosley  
 Joyce Pappap  
 Barbara LeGrand  
 Donald LeGrand  
 Edith Clark  
 Dorothy Bennett  
 Irene V. Jones  
 Dorothy Arkibauer  
 Joyce Nevins  
 Olive Whitmore  
 Ina Gramenz  
 Mary Anne Prichard  
 Wayne Fritzingler  
 Marilyn Fritzingler  
 Claudine Jackson  
 Ann Brunell  
 Allen Love  
 Hershel Jackson  
 Howard Dales  
 Lucille Dales  
 Rose Kluck  
 Jerold Dales  
 Barbara Shanshaw  
 Kathy Sevenandt  
 Linda Aldridge  
 Eva Smith  
 Marvin L. Smith  
 Harriet C. Erickson  
 John Bulliner  
 Bernadine Garland  
 John Wells  
 Helen Carlsen  
 Aloysius Torisky  
 Alice Baird  
 Mary Dunne  
 Lis Rees  
 Bob Higdon  
 Joan Montlak  
 Mildred E. Muzzey  
 Alice Vermeulen  
 Pauline Maxedon  
 Eugene B. Rose  
 Alua M. Rose  
 Jerry D. Edwards  
 Bud Lemkemann  
 Tera Lemkeman  
 Carl Briggs  
 Marian Briggs  
 Riojry Marie  
 Bud Sullivan  
 Chas A. Holliday  
 Harold Fragel



# IAD BOOSTERS

Francis Thurinau  
 Carl Wilhelm  
 Robert Montfart  
 Frank L. Stik  
 James Baskin  
 Floyd Rupp  
 Margaret Buettner  
 Dorothy M. Rash  
 Mary Ettes  
 Walter L. Hogan  
 Betty L. Zurer  
 Elis V. Johnson  
 Bruce Skogkund  
 Audrey Skogkund  
 Hallie Marckese  
 Charles Marckese  
 Johnny Tingle  
 Yvonne Tingle  
 Tom Cinvens  
 Fran Bourbonoulas  
 Kay Stablien  
 John Bourbonoulas  
 Thomas Tingle, Jr.  
 Carole Tingle  
 Dwight O. Rodgers  
 G. Schulmeister  
 Terri Sides  
 Alice Mulvey  
 Charlotte Opalsuz  
 Melanie R. DeRoo  
 Louise Cover  
 Cheryl Rathburn  
 Miram Minor, Sr.  
 Pearl Hood  
 Maryl Lehr  
 C. Camn  
 Dorothy Huml  
 Raymond Troeger  
 Bernice Troeger  
 Debra Donavon  
 Shirley Jenkins  
 Barb Rathburn  
 Archie Brothers  
 Roxanne Wild  
 Vivian Loretta Bomershire  
 Clelan Johnson  
 Elsie Meuees  
 Jim Meuees  
 Dan Simatovich  
 Jim Forslund  
 Nancy Ronald  
 Earl Thomas  
 Thomas E. Maloney  
 Woody Perkins  
 Mike Devereux  
 Bill Benjamin  
 Carol Johnson  
 Sue Robinson  
 Roger Sajack  
 Bruce Bernardi  
 Roberta Light McHaney  
 Bruce Lowa McHaney  
 John Riches  
 Rae Martin  
 Cindi Ehlers  
 David Pollock  
 Doris Shehorn  
 Everett Shehorn  
 Claude A. Wheeler  
 Betty J. Wangeline  
 Cleo R. Hewitt  
 Brent Bartels  
 Beth Bartels  
 Tom O. Mikkelse  
 Pat M. Carth  
 Jim King  
 Terry R. Litton  
 Michael Riddell  
 Sherman Ganahl  
 Gene A. Masters  
 Steve Israel  
 Bonnie Mohr  
 Craig Soultis

Matt Hammell  
 John Goff  
 Alex R. Smith  
 Sharon K. Honaker  
 Manuel L. Honaker  
 Betsy Honaker  
 Kevin Eckert  
 Tamara Strand  
 Cynthia Martin  
 Brenda Dooley  
 Ted Huberts  
 Debora Kehiet  
 Helen VanVooren  
 Gary Roll  
 John E. Sawickis  
 Tracey Carlson  
 Peggy S. Noppe  
 Pam N. Wismer  
 Nik L. Akin  
 Robert King  
 John Morrison  
 David Bowen  
 Dan L. Ketting  
 Chris Lyons  
 Linda Tabot  
 Teresa Soltow  
 Kathie Aldene  
 Julie Brumbough  
 Don Marshall  
 Dennis L. Gay  
 Mary Leatherman  
 Doug Plunkett  
 Charles Randall  
 Sheryl VerMeer  
 Linda N. McDanel  
 Led V. Bozzer  
 Day Pearsall  
 John Rukett, Sr.  
 Rudy Phillips  
 Sunrel Lerdvoratavee  
 Daneil L. Goor  
 Kim Janh Thi Nguyen  
 Mary Polaschek  
 Craig Verbeke  
 James Copas  
 Edna Tamsell  
 Mrs. H. D. Galvert  
 Carol Kramer  
 Robin K. Stephenson  
 Jeri J. Benson  
 Karen S. Carlson  
 Joseph C. Versluis  
 John N. Kalomas  
 Jeff Widenman  
 David Ruloovits  
 Jeff DeNue  
 Christine M. Ash  
 James Ebnetero  
 Donna Embree  
 Earline Gutserra  
 John Jorgensen  
 Raymond J. Bollweg  
 Melvin Drebenstedt  
 Cheryl VonRuden  
 Steve A. Wasik  
 Mary A. Oclscklager  
 Linda Schmotyn  
 Tom Tiesman  
 Jim Kreis  
 Don Demro  
 Donna Binotti  
 Colleen White  
 Patricia Munger  
 Carl Beil  
 Rachel LaFrance  
 Beth Ann Carlson  
 Maru Polaschek  
 Dirk Quayle  
 Wm. Sheakley  
 Sheila Stout  
 Dzung Ba Vo  
 Mary Kay Frazier  
 Karen Stott

Nadine Young  
 Allen Gunman  
 Sandy Tuft  
 Larry Ruggle  
 Gary C. Clark  
 Peter Nilles  
 Carmen Hout  
 Joe Dockery-Jackson  
 Emma Sue Taylor  
 Susie Fecht  
 Tyan Tone  
 David A. Garnet  
 Karen Crone  
 Rex T. Fillman  
 Betty J. Davis  
 Pegg Foust  
 Ed Vanli  
 Rick Granados  
 Quang-Tran  
 Richard Sipek  
 Betty Sipek  
 Nancy A. Harper  
 Gilbert McGlaughlin  
 Eloise K. Cherry  
 Jackie Higdon  
 Ray Higdon  
 Elaine D. Ritchey  
 Joseph A. Early  
 Mary A. Early  
 Franklin P. Allen  
 Floyd Thompson  
 Don Witty  
 Peggy Witty  
 John V. Gasparini  
 Kathy Gasparini  
 Rose M. Zanger  
 Richard Koehne  
 Charles (Buddy) Pope  
 Bill Bartholomew  
 Nancy Bartholomew  
 Ted Schultz  
 Joan Schultz  
 Patty Schultz  
 Peggy Schultz  
 "Patch" (Joan's dog)  
 Karen Nelson  
 James Lutze  
 Steven Lutze  
 Dick Craig  
 Cindy Craig  
 Jim Lees  
 Lois Ferreri  
 Mary Boyd  
 Larry Orendorff  
 Kent DeMeyer  
 Pat Curry  
 Shirley Grove  
 Jane Bureski  
 Tom Gould  
 Larry Swanson  
 Sharon Muntz  
 Dlane Coomes  
 Gayleen Robinsen  
 Robert J. Ramirez  
 Eugene E. McHenry  
 Ernic Mcins  
 Ron Canida  
 Lee Bright  
 D. R. Ollaugh  
 Bea Schultz  
 Tom Nelson  
 Bob Dauico  
 Terry Ickes  
 Sue Delany  
 Mary Orwig  
 Anita Sundin  
 Betty Penny  
 John H. Heymann  
 Ann L. McGinley  
 Dave Stark  
 Ellen Kertesz  
 Ron Fall  
 Karmen Nerips

Eric K. Fitzpatrick  
 Don Hanley  
 Jim Watson  
 Shari Crosby  
 Sharon Scheffer  
 Don Sale  
 Jack Thomas  
 Cathy Sandovcel  
 Brace Mayer  
 Charles King  
 Dan Jochem  
 Bob Sidhey  
 Debbie Sidhey  
 Jerry Smit  
 Steven Smit  
 Chuck Frazier  
 Dave Lurdy  
 Marc Nesseler  
 Mark J. Trulson  
 John B. Davis  
 Beatrice L. Davis  
 Nancy Lee Schmidt  
 Bronson C. Davis  
 Trudi Davis Westwood  
 Laurel Raci  
 Mitchell Raci  
 Patrick Fitzpatrick  
 Jean Fitzpatrick  
 Lou Van Spankeren  
 Bill Van Spankeren  
 Haevey Ellerhorst  
 Camilla Ellerhorst  
 Joyce Krochta  
 Jeff Oliasz  
 Ingle Oliasz  
 Rosemary Gaines  
 Lavinia Rungon  
 Norene Wong  
 Daven Smith  
 Gerry Watson  
 Jennie Mastny  
 D. Keunecly  
 Lois Burris  
 Percy Burris  
 Helen M. Johnson  
 Alyce Vespa  
 Doris F. Vallintine  
 Richard Koehne  
 Mary Toychak  
 Ruth M. Rice  
 Earl D. Huber  
 Charlene Webb  
 William Durbin  
 Charles Wolford  
 Patricia Wolford  
 James Gunn  
 Jean Gunn  
 Samuel O. Houdson  
 Janet Kohne  
 Peggy Witty  
 Donald Witty  
 Estol Holland  
 Edna Holland  
 Paul Huffalsen  
 Vivin Huffalsen  
 James Rayhill  
 Ruth Rayhill  
 Roger Meiseman  
 Julie Meiseman  
 Doug Burris  
 Regiba Burris



Wanting Life To Be As Full  
For You As It Is For Us  
**POSS  
PETROLEUM  
COMPANY**

1302 Plain Ave., Aurora

The Deaf Can Hear Your Concern,  
Speak Out  
**SIDES  
SERVICE STATION**  
893-4089  
Alto Pass, Illinois

We Proudly Support Our Deaf 100%  
**G. R. MAST  
CONCRETE, INC.**  
543-3011  
Arthur, Illinois

**A SUPPORTER  
OF THE DEAF**

We're Proud To Lend A Helping Hand  
**COUNTRY SIDE  
HEALTH CARE CENTER**  
312-896-4686  
Caring Is Our Business  
2330 W. Galena, Aurora

"We Care Enough To Help"  
**RAY'S WASTE GREASE  
SERVICE**  
851-2066  
10 S. 241 Schoger, Aurora

Supporting The Needs Of The Deaf  
**CAP-WORLD**  
312-896-8060  
Covers For Pick-Ups, Any Size Truck  
3570 E. New York, Aurora

We're Proud To Lend A Helping Hand  
**SCHINDEL'S  
BEEF & DAIRY**  
312-898-3344  
A Hefty Sandwich  
For A Hearty Appetite  
611 Ashland Ave., Aurora

We Support All Our  
Deaf Friends 100%  
**FAIRVIEW  
GARDENS, INC.**  
Greenhouses & Nursery Stock  
312-892-0471  
Fairview Rd. Off Sullivan,  
Aurora

Wanting Life To Be As Full For You  
As It Is For Us!

**PRAIRIE MILL**

309-537-3146  
Buffalo Prarie, Illinois

**A SUPPORTER  
OF THE DEAF**

We're Proud To Show Our Support  
**MARTINELLI  
CONCRETE  
CONTRACTOR**  
892-6388  
1065 Kenmore, Aurora

Wanting Life To Be As Full  
For You As It Is For Us

**CONTEL**

Continental Telephone Systems  
309-582-5342  
307 N.W. 7th St., Aledo

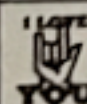

**GLOBE-AMERADA  
GLASS COMPANY**  
Supplying America's Needs In Glass!  
312-364-2900  
2001 Greenleaf Ave.,  
Elk Grove Village

**A FRIEND  
OF THE DEAF**

Helping Others Help Themselves

**KANE COUNTY  
DEPARTMENT OF  
TRAINING & EMPLOYMENT**

312-232-2400

Geneva Office:

719 S. Batavia, Geneva 60134

Elgin Office: 437 Dundee Ave.,

Elgin 60120, 312-741-1588

Aurora Office: 30 S. Stolp,

Aurora 60504, 312-897-0436





*The Following Businesses Extend Their Best Wishes To The Association Of The Deaf*

NURSING CENTER OF CANTON

DUGGER SWIMMING POOL MISSISSIPPI LIME CO. OF ALTON MARK I DENTAL LAB RIVERTRONICS, INC. G M SCRAP METAL R. CUNNINGHAM TRUCKING OF ANTIOCH LEWIS JANITORIAL SERVICE	SABRE SALES OF LAKE VILLA FRAME PRODUCTS, INC. COMPLIMENTS OF A FRIEND CHRISTIAN COMMUNITY BOOKSTORE FOX VALLEY METAL FABRICATIONS MEEK'S AUTO REPAIR NCR CORPORATION IN AURORA	SWANSEA JEWELERS-BELLEVILLE BECKY KERN'S DANCE STUDIO T & K TRUCK REPAIR A SPECIAL FRIEND OF THE DEAF AL MEINEN AUTOMOTIVE STOCK BROTHERS BUTCHER SHOP CHELAR TOOL & DIE, INC.	SUPERB HOT PLATE COMPANY BLACKHAWK BUILDERS SUPPLY TABLE TOP GROOMING DON'S PHILLIPS 66 ALUMA-KRAFT TRI-STATE OF CAIRO ZINCA PROCESSING COMPANY OF CAIRO BERRY ROOFING
--	---	--	--

<p style="text-align: center;"><i>Best Wishes</i>  <b>BARRINGTON                  ACE HARDWARE</b>  <i>Hours Mon. Thru Fri. 9 Till 9                  Sat. 9 Till 6 &amp; Sun. 9 Till 5</i>                  189 W. N.W. Hwy., Barrington</p>	<p style="text-align: center;"><i>Good Luck &amp; Best Wishes</i>  <b>FIRST NATIONAL                  BANK OF                  BARRINGTON</b>                  104 S. Cook, Barrington</p>	<p style="text-align: center;"><i>Supporting The Needs Of The Deaf</i>  <b>SUNSHINE                  HOLIDAYS</b>  <i>For The Fun Of It, 618-234-3824</i>                  2503 Lebanon Ave., Belleville</p>	<p style="text-align: center;"><i>We Support Our Local Deaf</i>  <b>PETE GAERDNER                  FUNERAL HOME</b>  <i>George M. Moyer, Funeral Director                  618-234-0419</i>                  250 Lebanon Ave., Belleville</p>
<p style="text-align: center;"><i>We're Proud To Lend A Helping Hand</i>  <b>NICK'S                  S O S GARAGE</b>  <i>Auto Body Repair, 618-235-4358</i>                  207 N. Illinois, Belleville</p>	<p style="text-align: center;"><i>We're Behind Our Deaf Citizens 100%</i>  <b>LENN'S                  AUTO SERVICE</b>  <i>618-233-1299</i>                  9 S. Michigan, Belleville</p>	<p style="text-align: center;"><i>We Support Our Deaf Friends</i>  <b>PENSONEAU                  EXCAVATING CO.</b>  <i>618-398-6262</i>                  Rt. 4, Belleville</p>	<p style="text-align: center;"><i>We Proudly Support The Deaf 100%</i>  <b>BRICKLAYERS                  LOCAL #2</b>  <i>234-5340</i>                  13 S. Jackson, Belleville</p>
<p style="text-align: center;"><i>We Support Our Deaf Friends 100%</i>  <b>BEL-MOR                  SUPPLY, INC.</b>  <i>618-277-2222</i>                  Belleville, Illinois</p>	<p style="text-align: center;"><i>Best Wishes</i>  <b>LES MEYER                  INTERIORS, INC.</b>  <i>The Finest Of Interior Needs</i>                  2501 W. Hwy. 161, Belleville</p>	<p style="text-align: center;"><i>We Are Proud To Support The Deaf</i>  <b>POLLMANN'S                  SERVICE STATION</b>                  811 E. Main St., Belleville</p>	<p style="text-align: center;"><i>We Proudly Support Our Deaf Friends</i>  <b>LAWSON-GRAVGAARD                  AGENCY</b>  <i>309-772-3109</i>                  368 E. Main, Bushnell</p>
<p style="text-align: center;"><i>The Deaf Can Hear Your Concern                  So Speak Out</i>  <b>CHICAGO                  CUTLERY                  COMPANY</b>                  441 Bonner Rd., Wauconda</p>	<p style="text-align: center;"><i>We Support Our                  Deaf Citizens 100%</i>  <b>LOWE OIL                  COMPANY</b>  <i>618-734-0126</i>                  4th &amp; Jefferson, Cairo</p>	<p style="text-align: center;"><i>Wanting Life To Be As Full                  For You As It Is For Us</i>  <b>EDDIE'S                  PASTRY SHOP</b>  <i>618-754-0338</i>                  3305 Sycamore, Cairo</p>	<p style="text-align: center;"><i>We Believe In Equality For The Deaf</i>  <b>BELVEDERE                  MOTEL</b>  <i>618-734-4020</i>                  3901 Sycamore, Cairo</p>
<p style="text-align: center;"><i>We're Taking This Opportunity To                  Show Our Support, We Care!</i>  <b>ARGUS CABLE TV                  CONSTRUCTION</b>  <i>618-632-5516</i>  <i>Serving All Of Southern Illinois</i>                  120 Behirens Ave., O'Fallon</p>			<p style="text-align: center;"><i>Wanting Life To Be As Full For You                  As It Is For Us</i>  <b>STAR FARE FARM</b>  <i>312-556-3909</i>                  Granart Rd. &amp; 45 W. 741, Big Rock</p>



<p><i>Wishing You All The Best</i>  <b>CITY OF BLOOMINGTON TOWNSHIP</b>  <i>Ms. Maxine Schultz, Supervisor</i></p>	<p><i>The Deaf Can Hear Your Concern,  Speak Out</i>  <b>KNIGHTS OF COLUMBUS LOCAL 574</b>  828-9671  704 S. McGregor, Bloomington</p>	<p><i>Your Concerns Are Shared By Us</i>  <b>McLEAN COUNTY DISPOSAL SERVICE, INC.</b>  Rural Rt. 3, Bloomington</p>	<p><i>Best Wishes</i>  <b>BOREN'S IGA FOODLINERS</b>  Herrin-Carbondale, Illinois</p>
<p><i>We Are Glad To Help</i>  <b>BURGER KING RESTAURANT</b>  901 W. Main, Carbondale</p>	<p><i>We're Proud To Lend A Helping Hand</i>  <b>THE ORANGE BOWL</b>  618-457-8411  University Mall, Carbondale</p>	<p><i>We Care</i>  <b>ARNOLD'S ORCHARDS &amp; MARKET</b>  1 1/2 Miles South, Carbondale</p>	<p><i>We Are Proud Of Your Work</i>  <b>TASTEE FREEZE</b>  819 Buchanan St., Carthage</p>
<p><i>Communication . . . A Joy &amp;  A Necessity Of Life</i>  <b>MONTEBELLO MANOR CORPORATION</b>  16th &amp; Keokuk St., Hamilton</p>	<p><i>We Proudly Support Our Deaf 100%  Compliments Of Jack &amp; Doris Whitton</i>  <b>CASEY SEARS STORE</b>  10 W. Main, Casey</p>	<p><i>Your Future Is Our Concern</i>  <b>R. H. BISHOP COMPANY</b>  Mechanical Contractors  217-356-7277  3506 N. Mattis, Champaign</p>	<p><i>We Proudly Support The Deaf 100%</i>  <b>ROTO ROOTER OF URBANA</b>  367-9427  310 E. Illini Airport Rd., Urbana</p>
<p><i>Wanting Life To Be As Full For You  As It Is For Us!</i>  <b>CARPETLAND, USA</b>  309-662-8571  802 El Dorado Rd., Bloomington</p>	<p><i>We're Proud To Lend A Helping Hand</i>  <b>GAILEY EYE CLINIC LTD.</b>  Bloomington, Illinois 829-5311  Peru Branch:  2121 Marquette Rd., 815-224-1100</p>	<p> <input type="checkbox"/> REFRIGERATORS  <input type="checkbox"/> WASHERS  <input type="checkbox"/> DRYERS  <input type="checkbox"/> FREEZERS  <input type="checkbox"/> DEHUMIDIFIERS  <input type="checkbox"/> RANGES  <input type="checkbox"/> MICRO-RANGES  <input type="checkbox"/> DISHWASHERS    <small>1701 East Woodland Road  Schumberg Illinois 60706  (312) 884-2800</small> </p>	<p><i>The Deaf Can Hear Your Concern  Speak Out, Compliments Of</i>  <b>STARDUST SALES</b>  217-367-8324  2406 E. University, Urbana</p> <hr/> <p><i>We Support Our Deaf Friends 100%</i>  <b>WHITE HORSE INN</b>  217-352-9006  112 1/2 E. Green, Champaign</p>
<p><i>We Proudly Support The Efforts Of The I.A.D.</i>  <b>CABLEVISION OF CARBONDALE &amp; MARION</b>  618-529-2001  Murdale Shopping Center, Carbondale</p>	<p><i>Joining Those Who Combat The Inequalities Of The Deaf</i>  <b>COMPLIMENTS OF BEN OBER</b>  Centralia, Illinois</p>	<p><i>Communication . . .  A Necessary Part Of Life  We Are Glad To Help  Compliments Of</i></p>  <p><b>RAMADA INN OF CHAMPAIGN</b></p>	<p><b>WE SUPPORT DEAF PROGRAMS</b></p>
<p><i>We Feel That You Are Equal  With All Other People</i>  <b>TEXAS CEMENTING COMPANY</b>  430 E. Green, Centralia</p>		<p><i>The Deaf Can Hear Your Concern-Speak Out</i>  <b>MIDLAND-INLAND-PRAIRE &amp; LAKESIDE TELEPHONE COMPANY</b>  217-352-2210  1400 Frontage Rd., Champaign</p>	



*The Following Businesses Extend Their Best Wishes To The Association Of The Deaf*

ROLAND'S OF BLOOMINGTON, INC.  
BLOOMINGTON & CHAMPAIGN  
PET SUPPLY CENTER OF NORMAL  
AVANTI'S ITALIAN  
RESTAURANT OF NORMAL  
GENDA PACKAGE LIQUORS  
DAVID D. LONG CONSTRUCTION  
L & L MOTEL  
JACKSON FUNERAL HOME

SAUK VALLEY CABLE, INC.  
BILL CRAINE HEATING & COOLING  
OF MURPHYSBORO  
CLABURN DISTRIBUTORS  
SPARTAN DETECTIVE AGENCY  
GLASS SPECIALTY SYSTEMS, INC.  
JONATHAN'S CHILD CARE CENTER  
RHOTON'S SERVICE SHELL  
OF CHAMPAIGN

DEERFIELD PAINT & GLASS

DIETARY FOOD STORE  
THE BRAKE SHOP & LARRY'S STANDARD  
HAIR DESIGNS AT ROBESON'S  
COMPLIMENTS OF A SPECIAL FRIEND  
AFCO LITE CORPORATION  
COMPLIMENTS OF A FRIEND  
MIKE'S AUTOBODY SHOP  
VANCE FUNERAL HOME  
TOM ISAAK BODY SHOP

V & H, INC.  
MOOSE LODGE 1370  
TRI-CAST CORPORATION, CRYSTAL LAKE  
AMERICAN SAVINGS &  
LOAN OF DANVILLE  
NEWELLS FASHIONS-DANVILLE  
DANVILLE METAL DRUM COMPANY  
RUCKER'S AUTO BODY SHOP  
KILE MACHINE & TOOL OF DANVILLE

<p><i>Proudly Supporting The I.A.D. &amp; All Their Endeavors!</i></p> <p><b>HENRY CABLEVISION</b></p> <p>920 Green, Henry</p>	<p><i>Supporting The Needs Of The Deaf</i></p> <p><b>PETERS FLORAL</b> 309-274-5414 120 N. Fourth, Chillicothe</p>	<p><i>We Support The I.A.D.</i></p> <p><b>BIG B AGRO, INC.</b></p> <p>RR 1, Warrensburg</p>	<p><i>We Proudly Support Our Deaf 100%</i></p> <p><b>GENE'S SMALL ENGINE REPAIR</b> 345-5152 16 W. Scates, Caseyville</p>
	<p><i>We Are Behind Our Deaf &amp; Hearing Impaired 100%</i></p> <p><b>JANSEN FOOD MART</b> 618-344-7989 Rt. 159, Hollywood Heights Rd., Caseyville</p>	<p><i>Supporting The Needs Of The Deaf</i></p> <p><b>ACCUMATION, INC.</b></p> <p>24 Woodstock St., Crystal Lake</p>	<p><b>BAXTER AND WOODMAN ENVIRONMENTAL RESEARCH</b> 815-459-1260 8678 Ridgefield Rd., Crystal Lake</p>
<p><i>We Think Of You As An Equal With All Other People</i></p> <p><b>CANTEEN CORPORATION</b> 312-661-7500 1430 Merchandise Mart, Chicago</p>	<p><i>We Support The Deaf 100%</i></p> <p><b>DEKALB COUNTY DISPOSAL</b></p> <p>115 Simonds, DeKalb</p>	<p><b>Kentucky Fried Chicken.</b></p> <p>"Finger Lickin' Good" 815-288-4446 224 N. Galena, Dixon</p>	
	<p><i>Best Wishes</i></p> <p><b>DELLAMANO DISTRIBUTING COMPANY</b></p> <p>452 S. Clinton, Collinsville</p>	<p><i>We're Proud To Show Our Support</i></p> <p><b>GRAFTEK PRESS, INC.</b></p> <p>6704 S. Pinegree, Crystal Lake</p>	
<p><i>May You Continue To Strengthen Your Work For The Deaf</i></p> <p><b>CHICAGO HEARING SOCIETY</b> Voice 332-6850 Or TTY 782-0796 Interpreter Referral Services Available 6 East Monroe St., Chicago</p>	<p><i>Wanting Life To Be As Full For You As It Is For Us</i></p> <p><i>Compliments Of</i></p> <p><b>SUB-SEM, INC.</b></p> <p>Crystal Lake, Illinois</p>		



*We Proudly Support Our Deaf 100%*  
**CARL J. KRAUSE, JR.**  
**LAND SURVEYOR**  
 815-689-2223  
 W. Hack St., Cullom

*We Support Our Deaf Friends 100%*  
**BROHEZ**  
**LETTERING**  
 217-428-2754  
 1370 N. Oakland Ave., Decatur

*We Care Enough To Help*  
**GREG ESTES**  
**CONCRETE CONTR.**  
 875-0930  
 P.O. Box 322, Forsyth

*We Are Proud Of Your Work*  
**EAST SIDE**  
**IMPORTING, INC.**  
 1325 State, East St. Louis

*We Care About Our Deaf Citizens*  
**FOX**  
**INDUSTRY, INC.**  
 10 Fox Industrial Park,  
 Madison

*We Proudly Support The Deaf 100%*  
**J & J**  
**AUTO REPAIR**  
 398-0153  
 5944 St. Clair Ave.,  
 East St. Louis

*We Support Our Deaf Citizens 100%*  
**RICHARD GEORGE**  
**PLUMBING**  
 618-397-0932  
 7404 Westchester Dr.,  
 Belleville

*We Care About Our Deaf Citizens*  
**LANDRUM & CO.**  
**HOG DEALERS**  
 618-874-2595  
 National Stock Yards, Illinois

*We Support Our Deaf Friends 100%*  
**PFISTER HYBRID**  
**CORN COMPANY**  
 309-527-6000  
 El Paso, Illinois

*We Are Happy To Show Our Support*  
**P P G**  
**INDUSTRIES, INC.**  
 54 Eisenhower Lane N.,  
 Lombard

*In Recognition Of  
 Our Deaf Association*  
**SAM'S**  
**AUTO GLASS**  
 954 N. York Rd., Elmhurst

*We Care*  
**JC PENNEY**  
**COMPANY, INC.**  
 Your Shopping Headquarters  
 312-629-7750  
 175 Yorktown, Lombard

**CULLOM MACHINE**  
**TOOL & DIE, INC.**  
*Precision Machining, Custom Design  
 & Manufacture Of Machinery  
 Heinrich Dickhut, Owner  
 815-689-2299*  
 Box 337, Cullom 60929

*Compliments Of*  
**GENERAL**  
**ELECTRIC**  
**CABLEVISION**  
 217-424-8450  
 1275 N. Water, Decatur

*We're Proud To Support  
 Our Deaf Citizens*  
**FOX RIVER**  
**STONE COMPANY**  
 670 S. McLean, S. Elgin

*We're Proud To Help!*  
**DICKSON**  
**UNIGAGE, INC.**  
 930 S. Westwood Dr., Addison

**A SUPPORTER  
 OF THE DEAF**

## APPLIANCE REPAIR HANDBOOKS



Thirteen volumes written by service experts in easy-to-understand language, with diagrams, illustrations.

*For major appliances:*

- air conditioners • refrigerators
- washers • dryers • ranges
- microwave ovens • dishwashers
- water heaters

*Also:*

- RV gas appliances • floor polishers
- electrostatic air cleaners • lawn care appliances
- vacuum cleaners • motors

*For portable appliances:*

- hair dryers • can openers
- coffeemakers • electric knives
- steam irons • electric and digital clocks

*Plus:*

- basics of solid state • setting up shop
- using test instruments.

\$2.65 to \$5.90 each. Write for Free Brochure.

**APPLIANCE SERVICE NEWS**  
 P.O. Box 789, Lombard, IL 60148  
 1-(312)-932-9550

*Supporting The Needs  
 Of The Deaf 100%*  
**JOJO'S**  
**RESTAURANT**  
 312-495-0210  
 505 West Roosevelt Rd.,  
 Lombard

*The Deaf Can Hear Your Concern  
 Speak Out*  
**CHEMLAWN**  
**CORPORATION**  
 312-377-3838  
 3755 E. Main, St. Charles

*Wanting Life To Be As Full For You  
 As It Is For Us*

## FOX VALLEY FUEL INJECTION

312-426-2992  
 1 E. Main, E. Dundee



*The Following Businesses Extend Their Best Wishes To The Association Of The Deaf*

CRAFTMASTERS, INC.  
 POWERS PAINT SHOP, INC.  
 IN WOODSTOCK  
 CONTROL CORPORATION OF LISLE  
 CURTISS GRAPHICS  
 CRESS LICENSE SERVICE  
 OF WASHINGTON PARK  
 COMPLIMENTS OF A FRIEND  
 O'MALLEY'S HOME IMPROVEMENT  
 KENTUCKY FRIED CHICKEN  
 OF EDWARDSVILLE

KROGER COMPANY  
 NATIONAL BANK OF ST. ANNE  
 PHASE III BEAUTY SALON  
 1st NATIONAL BANK OF EFFINGHAM  
 J. M. LUSTIG CUSTOM CABINET  
 SUBURBAN WATER  
 CONDITIONERS, INC. OF ELGIN  
 VALLEY BLOCK & SUPPLY COMPANY  
 LOMBARD SWISS SCREW COMPANY  
 GEORGE LEMKE  
 WATTLES CASING PULLING

MOKENA STATE BANK  
 FRED A. SMITH LUMBER COMPANY  
 MOOSE LODGE #162 OF FREEPORT  
 PONTNACK'S POULTRY PROCESSING  
 YEAGER & SONS  
 HEATING & SHEET METAL  
 MARKET CAFE  
 HEWSON'S GREENHOUSE & FLORAL  
 NELSON FARM SERVICE  
 WOLF BROTHERS CARPET CLEANERS  
 AUTO MACHINE, INC.

THOMPSON AUTO SUPPLY  
 OF SAINT CHARLES  
 AMERICAN CAN COMPANY  
 CAROL STREAM AUTO SPECIALIST  
 SAM'S AUTO CENTER  
 DIRKS FARM SUPPLY OF OHLMAN  
 RODNEY SCHROEDER &  
 SONS DISPOSAL SERVICE  
 MERRITT GRAIN COMPANY, INC.  
 GOLDEN RULE DECORATING

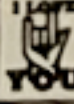
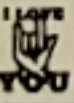
<p><i>We Support The I.A.D.</i>  <b>J &amp; R                  EXCAVATING                  COMPANY, INC.</b>                  312-479-5107                  Wolf Rd., Rt. 2, Mokena</p>	<p><i>We Proudly Support The Deaf 100%</i>  <b>BERNER CHEESE                  COMPANY</b>                  563-4178                  2034 E. Factory Rd., Dakota</p>	<p><i>The Deaf Can Hear Your Concern                  Speak Out</i>  <b>ANDERSON                  DISTRIBUTING CO.</b>  <i>Distributors Of Tom's Foods</i>                  309-343-3836                  100 Silver St., Galesburg</p>	<p><i>We Believe In Equality For The Deaf</i>  <b>J B &amp; D SIDING                  &amp; ROOFING COMPANY</b>                  309-343-1109                  2001 Grand Ave., Galesburg</p>
<p><i>We Proudly Support The Deaf 100%</i>  <b>HOUGHTON                  MIFFLIN COMPANY</b>                  232-2550                  1900 S. Batavia, Geneva</p>	<p> <b>DIGITAL                  SYSTEMS HOUSE</b>                  143 1st St., Batavia</p>	<p><i>We Support Our Deaf Friends 100%</i>  <b>TRAIL'S END                  MOTEL</b>                  618-332-9719                  600 Water St., Cahokia</p>	<p><i>We Are Proud To Show Our Support</i>  <b>CREATIVE DRAPERIES</b>                  339-4030                  427 E. 161st, South Holland</p>
<p><i>Proudly Supporting The I.A.D.</i>  <b>KENTUCKY                  FRIED CHICKEN</b>                  618-654-6451                  1200 Mercantile Dr., Highland</p>	<p><i>We Are Proud Of Your Work</i>  <b>ARTEX                  INTERNATIONAL, INC.</b>                  1405 Walnut, Highland</p>	<p><i>We're Proud To Lend A Helping Hand</i>  <b>SHERIDAN                  AUTO PARTS</b>                  312-433-4040                  2679 Waukegan Ave.,                  Highland Park</p>	<p><i>We're Proud To Lend A Helping Hand</i>  <b>SPRING GREEN                  LANDSCAPING</b>   5515 Stough, Hinsdale</p>
<p><i>In Support Of Our Deaf Friends</i>  <b>SLEDGE DRILLING                  COMPANY</b>                  227 W. Maple, Flora</p> <p></p>	<p><i>We Support Our                  Deaf Citizens 100%</i>  <b>EAGLE RIDGE                  INN &amp; RESORT</b>                  815-777-2444                  P.O. Box 777, Galena</p>	<p><i>The Deaf Can Hear Your Concern</i>  <b>SUEDE-CRAFT, INC.</b>                  691 Executive Dr.,                  Willowbrook</p>	<p><i>We're Proud To Lend A Helping Hand</i>  <b>DOUBLE L                  MACHINERY MOVERS</b>                  887-7398                  15 W. 760 Frontage Rd.,                  Hinsdale</p>
<p><i>We Support The Deaf 100%</i>  <b>COMPLIMENTS OF                  A FRIEND                  IN GRANITE CITY</b></p>	<p><i>We Care</i>  <b>THE HOLMSTAD                  MICHAELSEN                  HEALTH CENTER</b>  <i>Retirement Community,</i>                  312-879-4000                  Fabyan Parkway &amp; Route 31,                  Batavia</p>	<p><i>We're Proud To                  Support Our Deaf Citizens</i>  <b>THE VILLAGE                  BOOK SHOP</b>  <i>A Christian Book Store, 217-243-5051</i>                  1835 W. Morton, Jacksonville</p>	
	<p><i>We Are Proud To Support                  Our Deaf Friends</i>  <b>ALBRECHT                  WELL DRILLING</b>                  309-543-3162                  RR 1, Havana</p>	<p><i>We're Proud To Help!</i>  <b>WESTFAIR BAPTIST                  CHURCH &amp; WESTFAIR                  CHRISTIAN ACADEMY</b>                  14 Clark Dr., Jacksonville</p> <p><i>We Care Enough To Help</i>  <b>HARDEE'S FAMILY                  RESTAURANT</b>                  575 S. Schuyler, Kankakee</p>	



We're Proud To Show Our Support  
**NATURAL GAS  
PIPELINE CO.**  
815-725-2397  
Joliet, Illinois

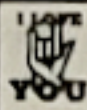

**MUTUAL  
ELECTRIC SUPPLY  
CORPORATION**  
103 S. Chestnut, Kewanee

We're Proud To Lend A Helping Hand!  
**COSTIN  
MACHINE & PARTS**  
309-852-2158  
301 W. 6th, Kewanee

We Support Our Deaf Friends 100%  
**M & M NEWS  
AGENCY, INC.**  
Civic Industrial Park, La Salle

Best Wishes From  
**MAYOR  
AL GUNIA**

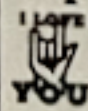
We Support Our Deaf Friends  
**PINE LAWN MANOR  
CARE CENTER**  
  
Poplar & Maple, Sumner

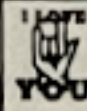

We Care  
**KNOW-HOWE  
PLUMBING**  
312-759-7077  
309 Thistle Dr., Bolingbrook

**COMPLIMENTS OF  
A FRIEND**

We Support Our Deaf Citizens 100%  
**FARM KING**  
Locations In  
Macomb, Monmouth,  
Canton, Galesburg &  
Kewanee, Illinois

We Proudly Support The Deaf 100%  
**E. J. KEHRER  
FARM SUPPLY**  
248-5137  
110 Commercial, Albers

We Support All Our  
Deaf Friends 100%  
**DOEMELT  
ALARM SERVICE**  
217-268-4243  
P.O. Box 157, Arcola

We Proudly Support The Deaf 100%  
**VOLKMAN OFFICE  
MACHINE SERVICE &  
INCOME TAX SERVICE**  
217-234-4286  
1820 Broadway, Mattoon

The Deaf Can Hear  
Your Concern-Speak Out  
**BADGE-A  
MINIT LTD.**  
We Are The Largest Manufacturer  
Of Button Making Equipment  
La Salle, Illinois

We're Proud To Show Support  
**ZIEBART  
APPEARANCE  
& PROTECTION  
SERVICES CO.**  
Adds Life, Looks & Value To Your Car  
815-223-4776  
900 1st St., La Salle

We Are Very Proud  
To Support The I.A.D.  
**SUTTLE  
APPARATUS  
CORPORATION**  
618-943-2315  
1513 13th St., Lawrenceville

We're Happy To  
Help Our Deaf Citizens  
May Your Life Be  
Full Of Happiness  
**HAEGER  
POTTERIES, INC.**  
411 W. Calhoun, Macomb

*May You Continue To Strengthen  
Your Work For The Deaf*

## **CITY OF MATTOON**

*Mayor Roger Dettro*

**HEN HOUSE  
INTERSTATE  
RESTAURANT  
CORPORATE  
OFFICE**  
Supports Your Endeavors  
St. Louis, Missouri

We're Behind The Silent Majority  
**HUGHES  
MARATHON OIL  
COMPANY**  
217-234-7381  
"Best In The Long Run"  
E. Rt. 316, Mattoon

We Proudly Support Our Deaf 100%  
**GEORGE RUTLEDGE**

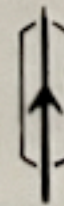

**OLDSMOBILE**

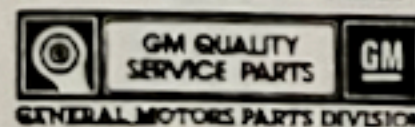

**CADILLAC**



Known For Courteous, Dependable Sales & Service  
Authorized Cadillac-Olds Dealer  
We Service All GM Diesels  
Pickup & Delivery Service  
● Sales ● Service ● Parts  
258-6461

**1700 Lake Land Blvd., Mattoon**



*The Following Businesses Extend Their Best Wishes To The Association Of The Deaf*

WILLIAMS BARBER SHOP  
 ANDRIS WAUNEE FARM RESTAURANT  
 CARTER—HOFFMANN CORPORATION  
 OF MUNDELEIN  
 RICHARDSON REPAIR SERVICE  
 KENTUCKY FRIED CHICKEN OF MACOMB  
 JIM RUSSELL ELECTRIC  
 MARATHON TANK SERVICE

COMPLIMENTS OF A SPECIAL FRIEND  
 A-MANE-EVENT BEAUTY SALON  
 HAMLETT'S GARAGE OF MARION  
 AMERICAN MAGNETICS CORPORATION  
 WALKER WHOLESALE CO. OF MARION  
 LEE BEE'S PLACE  
 STALCUP GLASS CO., INC.-MATTOON  
 RON SMITH TRUCKING, INC.

THE WASHBURN BANK  
 ELEGANTE BRIDE SHOPPE IN MINONK  
 THE AMERICAN BANK  
 LYLE BECKER TRUCKING OF DeLAND  
 RONALD D. FISHER TRUCKING  
 AMOCO FERTILIZER PLANT OF MACKINAW  
 HAIRPORT STYLING IN MOUNT CARMEL  
 KEEPE PIPE & SUPPLY

SONNY'S MIDWAY 66 OF MOUNT CARMEL  
 FISCUS WELL SERVICE &  
 D & D REPAIR SERVICES  
 SOUTHERN TRIANGLE OIL COMPANY  
 MARATHON OIL  
 STEWART PRODUCERS, INC.  
 FIRST STATE BANK OF DIX  
 STIEMER MILLING COMPANY

<p><i>We Support Our Deaf Friends 100%</i>  <b>WINTERS                  FURNITURE, INC.</b>                  618-993-5425                  309 N. Market, Marion</p>	<p><i>We're Proud To                  Support Our Deaf Citizens</i>  <b>BOREN'S IGA                  FOODLINERS</b>                  618-942-3161                  Rt. 148 S., Herrin</p>	<p><i>We Support All Our                  Deaf Friends 100%</i>  <b>RED                  TOP CAB</b>                  618-997-1098                  1108 S. Court, Marion</p>	<p><i>We're Proud To Lend A Helping Hand                  Compliments Of</i>  <b>WGGH                  RADIO STATION</b>                  618-993-8102                  Rt. 13 E., Marion</p>
<p><i>Compliments Of</i>  <b>MILLER'S                  WORLD</b>                  Old Hwy. 13 W., Marion</p>	<p><i>Contributing To                  Communication With The Deaf</i>  <b>LAKES                  CABLEVISION, INC.</b>                  312-546-0011                  2508 A, Rt. 120, McHenry</p>	<p><i>We Support All Our                  Deaf Friends 100%</i>  <b>HART-CARTER                  COMPANY</b>                  1501 1st Ave., Mendota</p>	<p><i>We Are Proud Of Your Efforts</i>  <b>MINONK                  STATE BANK</b>                  137 W. 5th, Minonk</p>
<p><i>We Proudly Support Our Deaf 100%</i>  <b>SAV-MOR                  AUTO SUPPLY</b>                  942-6945                  1861 N. Division, Morris</p>	<p><i>Good Luck I.A.D.</i>  <b>MARKETTI                  FINE FOODS</b>                  Third Ave., S. Wilmington</p>	<p><i>We Support Our Deaf Citizens</i>  <b>COMPASS                  TRAVEL BUREAU</b>                  309-263-8411, Computerized                  Full Service Travel Agency                  204 E. Jackson, Morton</p>	<p><i>Keep Up The Good Work</i>  <b>DAILY REPUBLICAN                  &amp; REGISTER</b>                  115 E. 4th St. Mount Carmel</p>
<p><i>We Support All Our                  Deaf Friends 100%</i>  <b>THE                  ESTABLISHMENT</b>                  815-287-2363                  Grand Ridge Rd., Verona</p>	<p><i>Best Wishes To All Our Deaf Friends</i>  <b>SCHNELL'S                  BODY &amp; GLASS SHOP</b>                  618-262-8109                  731 W. 9th, Mount Carmel</p>	<p><i>We're Proud To Lend A Helping Hand</i>  <b>BILL &amp; KAY'S                  AMUSEMENT</b>                  618-262-8274                  102 N. Market, Mount Carmel</p>	<p><i>We're Proud To Support The I.A.D.</i>  <b>ESTHER'S                  PIZZA PARLOR</b>                  130 W. 8th &amp; Chestnut,                  Mt. Carmel</p>
	<p><i>We Support Our Deaf Friends 100%</i>  <b>HOKE'S WELDING                  &amp; MACHINE SHOP</b>                  Oilfield Farm Equipment                  618-592-3773                  207 E. Illinois, Oblong</p>	<p><i>Proudly Supporting The I.A.D.</i>  <b>SMOLLEY'S                  PROCESSING</b>                  618-485-6782                  Rt. 2, Ashley</p>	<p><b>WE SUPPORT                  DEAF PROGRAMS</b></p>

*We Care About Our Deaf Citizens*

**BURGENER  
 SERVICES, INC.**

618-393-6526  
 Rt. 130 N., Olney

*America's Most Popular Fund Raising Plan.  
 Your Organization Can Raise \$172 To \$1500  
 (Or More) Selling Bars, Boxes Or Sealed Tins  
 Of Famous Katydids*



*Kathryn Beich Candies*

*For Details, Or To Inquire About Plan Tours,  
 Write Kathryn Beich Candies  
 Dept. D, Box 2914, Bloomington, IL 61701*



<p>We Support The I.A.D.  <b>COUNTY REFRIGERATION SERVICE</b>  815-434-7670  110 Lincoln Place, Ottawa</p>	<p>We're Proud To Lend A Helping Hand  <b>ADAMS AUTO &amp; TRUCK REPAIR</b>  217-826-2449  RR 3, Marshall</p>	<p>Best Wishes To The I.A.D.  <b>KARLA &amp; DAN'S RESTAURANT</b>  309-565-7285  S. 2nd &amp; Farmington Rd.,  Hanna City</p>	<p>We Support All Of Our Deaf Friends 100%  <b>ILLINOIS RIVER LUMBER COMPANY</b>  1100 W. Washington,  East Peoria</p>
<p>We Think Of You As An Equal With All Others  <b>TERRY'S APPLIANCE SERVICE</b>  309-688-4711  2707 Rockwood, Peoria</p>	<p>We Care Enough To Help  <b>CROSSROAD LANES</b>  Bowling Is Fun  Bowling Bargain Special  309-691-8466  4732 W. War Memorial Dr.,  Peoria</p>	<p>We're Proud To Lend A Helping Hand  <b>KOEHL BROTHERS, INC.</b>  502 W. Walnut, Fairbury</p>	<p>We Support The I.A.D.  <b>CHIEF CITY CONCRETE</b>  Pontiac, Illinois</p>
<p>We're Proud To Show Support  <b>CLARK COUNTY METAL PRODUCTS, INC.</b>  Manufacturers Of  Culvert Pipes &amp; Steel Tanks  U.S. Route 40, Marshall</p>	<p>We Support Closed Captioned Programming  <b>GENERAL ELECTRIC CABLEVISION CORPORATION</b>  309-686-2600  602 W. Glen Ave., Peoria</p>	<p>We Support The I.A.D.  <b>THE COUNTRY STOP</b>  Rt. 26, Hennepin</p>	<p>We're Proud To Lend A Helping Hand  <b>CRAWFORD COUNTY STATE BANK</b>  Member FDIC, 618-544-8666  4 N. Side Square, Robinson</p>
<div data-bbox="497 1288 642 1430" data-label="Image"> </div> <p><b>WILLIAM RAINEY HARPER COLLEGE</b>  For Information On Courses,  Support Services &amp; Counseling Call  <b>HEARING IMPAIRED SERVICES</b>  Voice (312) 397-3000 Est. 267, TTY (312) 397-7600  Algonquin &amp; Roselle Rds., Palatine</p>		<p>Wanting Life To Be As Full  For You As It Is For Us  <b>MICHAEL J. BIGGINS COMPANY</b>  Custom Pressure Sensitive Labels  820 S.W. Adams, Peoria</p>	<p>Compliments Of  <b>THE B. F. GOODRICH COMPANY</b>  Tires &amp; Service You Can Trust  600 N.E. Jefferson, Peoria</p>
		<p>We're Proud To Show Our Support  <b>BI-RITE MARKET</b>  285-2151  125 W. Jefferson, Pittsfield</p>	<p>We Support The I.A.D. 100%  Best Wishes  <b>SUN TRUCKING, INC.</b>  1104 Dorothy Dr., Pontiac</p>
<p>We Think Of You As An Equal  With All Other People  <b>CHATEAU BEAUTY SALON</b>  210 N. Ladd, Pontiac</p>		<p>Best Wishes To The Deaf From  <b>JEFFERY BUILDERS &amp; HOUSE MOVERS</b>  699-2321  630 S. West St., Wyanet</p>	



*The Following Businesses Extend Their Best Wishes To The Association Of The Deaf*

FOSTER'S PAINT  
& WALLPAPER-ST. CHARLES



KNIGHTS OF COLUMBUS 634  
THE DRESSMAKER IN OTTAWA  
ONE HOUR MARTINIZING  
DULANEY NATIONAL BANK-MEMBER FDIC  
W. B. McCLOUD & COMPANY  
WREN'S NEST  
COMPLIMENTS OF A FRIEND

FARMERS GRAIN & COAL COMPANY  
GREEN VALLEY WELDING, INC.  
CHANEY ROOFING &  
HOME IMPROVEMENT  
LONZA, INC.  
C. A. POWLEY COMPANY  
NATURE'S OWN SHOPPE

FIESTA MOTEL-RESTAURANT  
LOUNGE & BOWL

RED DOME INN OF PITTSFIELD  
COMPLIMENTS OF A FRIEND  
McDONALD TRUCKING, INC. OF OHIO  
GENE'S JEWELRY  
VAESSEN BROTHERS CHEVROLET  
BVR, INC.  
YOUNG HONG KARATE-BELVIDERE

BERGSTROM MANUFACTURING COMPANY  
PINE TREE CERAMICS  
WELLS BUILDERS  
PINE WOOD HUNT CLUB, INC.  
ALY FUNERAL HOMES  
LINDSAY'S GROCERY  
NEWEL CONSTRUCTION COMPANY, INC.

<p><i>We Support Our Deaf Friends 100%</i> <b>COAST TO COAST</b> 815-562-6963 May Mart Shopping Center, Rochelle</p>	<p><i>We're Proud To Lend A Helping Hand</i> <b>E. D. ENTYRE &amp; COMPANY</b> 815-732-2116 200 Jefferson St., Oregon</p>	<p><i>We're Proud To Lend A Helping Hand</i> <b>BRAD'S IGA FOODS</b> 815-734-6977 102 E. Main, Mount Morris</p>	<p><i>We Support Our Local Deaf!!</i> <b>PFOUTZ ELECTRIC SERVICE</b> 815-456-2421 116 W. South, Franklin Grove</p>
<p><i>We're Very Proud To Show Our Support</i> <b>DO-RITE SEPTIC TANK SERVICE</b> Don E. Hegwood-Owner 809 12th St. Hill, Rapids City</p>	<p><b>COMPLIMENTS OF A FRIEND</b></p>	<p><i>We Are Proud To Support Our Deaf Friends 100%</i> <b>WTVO CHANNEL 17</b> 1917 N. Meridian Rd., Rockford</p>	<p><i>We Support The I.A.D. 100%</i>  <b>BROADWAY RANCH HOUSE</b> 1019 Broadway, Rockford</p>
<p> <i>Best Wishes I.A.D. For Your Future Goals</i> <b>CARON INTERNATIONAL</b> Rochelle, Illinois</p>	<p><i>We're Proud To Show Our Support From Terry Mitchell Of The</i> <b>AETNA LIFE &amp; CASUALTY CO.</b> 1054 Lincoln Hwy., Rochelle</p>	<p><i>We Support The Deaf</i> <b>METROPOLITAN GRAPHIC ART</b> 312-674-8290 8220 Christiana Ave., Skokie</p>	<p><i>We're Proud To Support Our Deaf Citizens!</i> <b>FIRNHABER FLORISTS</b> 216 W. Main, Staunton</p>
<p><i>We Support All Our Deaf Friends 100%</i> <b>UNIFORM TOOLING COMPANY</b> 815-968-8244 510 Kishwaukee, Rockford</p>		<p><i>May You Continue To Strengthen Your Work For The Deaf</i> <b>HYDRO-LINE MANUFACTURING COMPANY</b> 4950 Marlin Dr., Rockford</p>	



<p><i>We Proudly Support The I.A.D. 100%</i>  <b>BEDAR'S  STANDARD SERVICE</b>  618-568-9998  Rt. 51, Elkhville</p>	<p><i>May You Continue To  Strengthen Your Work For The Deaf</i>  <b>FIRST  NATIONAL BANK</b>  Ava, Illinois</p>	<p><i>Wanting Life To Be As Full For You,  As It Is For Us</i>  <b>HART-CLAYTON, INC.</b>  2000 E. Cornell Ave.,  Springfield</p>	<p><i>We're Proud To Lend A Helping Hand!</i>  <b>KING  PIN LANES</b>  217-544-0838  3115 Sangamon Ave.,  Springfield</p>
<p><i>We're Behind The Silent Majority</i>  <b>ILLINOIS  COAL ASSOCIATION</b>  212 S. 2nd, Springfield</p>	<p><i>May You Continue To Strengthen  Your Work For The Deaf</i>  <b>CATHOLIC  DEAF OFFICE</b>  800 South St., Springfield</p>	<p><i>We Care</i>  <b>SPRINGFIELD  BUSINESS FORMS</b>  560 North St., Springfield</p>	<p><b>NORMAN R. BERGH  PRESCRIPTION  OPTICIAN, INC.</b>  525-2493, Office Hours: 9 To 5  Saturday 9 To 12  1018 South Second St.,  Springfield</p>
<p><i>We Proudly Support  The Deaf 100%</i>  <b>E &amp; E  BUILDING SUPPLY</b>  826-5013  2910 State St., Chester</p>	<p><i>We Proudly Support  Our Deaf 100%</i>  <b>CITY OF  CHESTER</b>  Mayor Stanley Macieiski</p>	<p><i>Thanks For Letting Us Help</i>  <b>ANDERSON  ELECTRIC, INC.</b>  217-529-5471  3501 S. 6th, Springfield</p>	<p><i>We're Proud To Lend A Helping Hand</i>  <b>SPORTMAN'S  CENTER</b>  217-522-4304  405 E. Adams, Springfield</p>
<p><i>Best Wishes For A Successful Year!</i>  <b>BUNN-O-MATIC  CORPORATION</b>  1400 Stevenson Dr., Springfield</p>		<p><i>Wanting Life To Be As Full  For You As It Is For Us!  Compliments Of</i>  <b>BUCKHART SAND  &amp; GRAVEL  COMPANY, INC.</b>  217-525-1752  Mechanicsburg, Illinois</p>	<p><i>Wishing The Best To  All Our Deaf Friends</i>  <b>McDONALD'S  OF HIGHLAND</b>  105 Suppiger Lane, Highland</p>
<p><i>May You Continue To Strengthen  Your Work For The Deaf</i>  <b>BY-PASS  AUTO BODY, INC.</b>  217-544-1965  2300 Clearlake Ave., Springfield</p>		<p><i>We're Proud To  Lend A Helping Hand!</i>  <b>AIR  RESEARCH</b>  217-544-3431  Capitol Airport, Springfield</p>	<p><i>Wanting Life To Be As Full  For You As It Is For Us</i>  <b>CHARLES CHIPS  LIMITED</b>  436 Fayette Ave., Springfield</p>
<p><i>May You Continue To Strengthen  Your Work For The Deaf</i>  <b>BY-PASS  AUTO BODY, INC.</b>  217-544-1965  2300 Clearlake Ave., Springfield</p>		<p><b>ROBERT A. WILLIAMSON  COMPANY</b>  1628 S. 5th, Springfield</p>	



*The Following Businesses Extend Their Best Wishes To The Association Of The Deaf*



QUAD CITY SPECIALTY COMPANY  
 R & M ROOFING  
 COMPLIMENTS OF A FRIEND  
 SPINNER PLASTICS  
 ED'S STANDARD SERVICE  
 OF SPRINGFIELD

ILLINI SPORTING GOODS  
 STACH'S RESTAURANT & LOUNGE  
 OF SPRINGFIELD  
 A B C NURSERY  
 WATTS TRUCKING SERVICE, INC.

DUPONT BROTHERS FLOOR COVERING  
 OF SPRINGFIELD  
 OWENS-ILLINOIS, INC. OF STREATOR  
 IROQUOIS TITLE COMPANY, INC.  
 JAN AIR, INC.

SUE FORBES

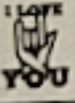
ROYAL SCOT STABLES IN RICHMOND  
 LONGHORN STEAK HOUSE  
 STATE BANK OF UNION  
 COUNTRYSIDE TRUE VALUE  
 WOODWARD GARAGE

<p><i>We Support Our Deaf Citizens</i>  <b>FARMERS GRAIN SERVICE, INC.</b>                  550 Railroad Ave.,                  Grand Ridge</p>	<p><i>We Are Proud Of The I.A.D.</i>  <b>STREATOR FOODS</b>                  212 Pratt, Streator</p>	<p><i>Compliments Of</i>  <b>ILLINOIS FRUIT &amp; PRODUCE CORP.</b>                  1 Quality Lane, Streator</p>	<p><i>We Care</i>  <b>SNYDER'S TAVERN</b>                  601 E. Hickory, Streator</p>
<p><i>We Care Enough To Help</i>  <b>McNABB GRAIN COMPANY</b>                  815-882-2131                  McNabb, Illinois</p> 	<p><b>A SUPPORTER OF THE DEAF</b></p>	 <p><i>"We're Proud To Lend A Helping Hand"</i>                  432-5020                  Rts. 1 &amp; 24, Watseka</p>	<p><i>We're Proud To Support Our Deaf Friends</i>  <b>PROFESSIONAL PHARMACY</b>                  618-937-1711                  309 W. St. Louis,                  West Frankfort</p>
<p><i>Wanting Life To Be As Full For You As It Is For Us</i>  <b>THE DEXTER-MIDLAND CORPORATION</b>  <i>Manufacturers Of High Technology Industrial Coatings</i>                  312-623-4200                  East Water St., Waukegan</p>		<p><i>We Care</i>  <b>RODGERS OIL DRILLING &amp; PRODUCE COMPANY</b>                  618-299-7771                  RR 2, West Salem</p>	<p><i>Wanting Life To Be As Full For You As It Is For Us</i>  <b>BOTTS WELDING &amp; TRUCK SERVICE</b>                  815-338-0594                  335 N. Eastwood Dr.,                  Woodstock</p>
<p><i>The Deaf Can Hear Your Concern, Speak Out</i>  <b>EAGLES CLUB 645</b>                  672-9027  <i>Friendship Symbol</i>                  107½ W. Main, Streator</p> 		<p><b>BEST WISHES TO THE DEAF &amp; THEIR CONVENTION</b></p>	



<p><i>We Support Our Local Deaf</i>  <b>FIRST NATIONAL BANK &amp; TRUST CO.</b>          Quincy, Illinois</p>	<p><i>We Support Our Deaf Friends</i>  <b>BAKER'S PUMP SALES &amp; SERVICE</b>          2420 South 8th, Quincy</p>	<p><i>Your Future Is Our Concern</i>  <b>WASHINGTON BEAUTY SALON</b>          431 Hampshire, Quincy</p>	<p><i>We Support Our Deaf</i>  <b>DUKER FUNERAL HOME</b>  <i>Lawrence Howarth, Director</i>          217-222-1011          823 Broadway, Quincy</p>
<p><b>OLYMPIC SERVICE CENTER</b>  <i>We Service All Foreign &amp; American Cars</i>          Towing 312-756-2200          Dixie Hwy. &amp; Ashland Ave.,          Chicago Heights</p>	<p><i>We're Proud To Help Our Deaf Friends</i>  <b>KEY CLUB FASHION SALON, INC.</b>  <i>We Honor Visa &amp; Master Charge</i>          312-474-4950          3677 Ridge Rd., Lansing</p>	<p><i>We're Proud To Lend A Helping Hand</i>  <i>Compliments Of</i>  <b>THE DECORATING CENTER</b>          309-764-8371          2002 16th, Moline</p>	<p><i>Welcome To Rock Island Center</i>  <i>For Communicative Disorders</i>  <b>AUGUSTANA COLLEGE</b>          Rock Island, Illinois</p>
<p><i>We Proudly Support You I.A.D.</i>  <i>For All You Do!</i></p> <p><b>NORANDEX SALES COMPANY</b>          309-788-0627          437 2nd, Rock Island</p>		<p><i>We Proudly Support The Deaf 100%</i>  <b>ADOLPHI STUDIO</b>          762-6662          2100 52nd Ave., Moline</p>	<p><i>We Support All Our Deaf Friends 100%</i>  <b>JACK DORMAN JEWELERS</b>          2824 18th Ave., Rock Island</p>
		<p><i>We Are Proud Of Your Hard Work</i>  <b>BIG B 1 HOUR CLEANERS</b>  <i>Serving You In 3 Locations</i>          3020 Broadway, 815 Main &amp; 1203 Harrison, Quincy</p>	<p><i>Best Wishes</i></p>  <p><i>For Your Continuing Good Work</i>  <i>An Equal Opportunity Employer</i>          309-797-1389          800-553-1865 Except Iowa  <i>Corporate Offices:</i>  <b>4414 River Drive, Moline, IL 61265</b></p>
<p><i>We Support Our Illinois Deaf</i></p> <p><b>CONGRESSMAN ROBERT H. MICHEL</b></p> <p>District 18, Peoria</p>		<p><i>The Officials Below Extend Their Best Wishes To The Association Of The Deaf</i></p> <p>SHERIFF R. E. NALL          ADAMS COUNTY          SHERIFF HARRY SPILLER          WILLIAMSON COUNTY</p> <p>SHERIFF GEORGE HENLEY          SALINE COUNTY          SHERIFF JOHN BLIVEN          McDONOUGH COUNTY</p>	
		<p><i>Best Wishes From</i>  <b>U.S. CONGRESSMAN HENRY J. HYDE</b>          District 6, Park Ridge</p>	<p><i>We're Behind The I.A.D. 100%</i>  <b>SHERIFF JOSEPH T. BROWN</b>          Champaign County, Urbana</p>
		<p><i>Joining Those Who Combat The Inequalities Of The Deaf</i>  <b>SHERIFF MARVIN THIRTYACRE &amp; STAFF</b>          582-5194 (Voice &amp; TTY)          Mercer County, Aledo</p>	<p><b>A FRIEND OF THE DEAF</b></p>
		<p><i>We Proudly Support The Efforts Of The I.A.D.</i>  <i>Compliments Of</i>  <b>SHERIFF MELVIN HULT</b>          Bureau County, Princeton</p>	<p><i>I Support The I.A.D.</i>  <b>SHERIFF CHARLES "CHUB" SANDERS</b>          TTY 8-44-9          Marion County, Salem</p>



*These Friends Extend Their Best Wishes To The Association Of The Deaf*

DR. & MRS. ROBERT R. CARTER  
DR. & MRS. JOSEPH M. GARFUNKEL  
GORDON DAMMANN, D.D.S.  
DR. & MRS. KOFI S. AMANKWAH  
DR. & MRS. DAVID L. McCARTY  
MR. & MRS. PETER C. KOSTANTACOS  
DR. & MRS. SETH S. SWIFT  
DR. & MRS. DONALD GALLAGHER  
MR. & MRS. JACK AULVIN  
DR. CLIFFORD G. NEILL  
MR. & MRS. PAUL D. GIAMANCO  
DR. & MRS. D. R. SAMUELSON  
DRS. RICHARD MRUZ  
& DOMINIC CATRAMBONE  
DR. & MRS. ALFRED KIESSEL  
COMPLIMENTS OF A SPRINGFIELD FRIEND  
DR. & MRS. JACK MEANS & FAMILY  
DR. & MRS. D. F. QUIZON  
DR. & MRS. J. D. SCHLAPP  
DR. & MRS. WILLIAM L. WAGNER  
RUSS R. WESTON, D.V.M.  
DR. & MRS. KENNETH EBERT  
DR. & MRS. I. S. HIEBERT  
DR. & MRS. BERNARD F. SLAUGHTER  
MR. & MRS. MICHAEL B. McCLELLAN  
ATTORNEY & MRS. GEORGE P.  
WITTMAN & FAMILY  
WISEMAN-SHAIKEWITZ-McGIVERN  
& WAHL, ATTORNEYS  
PODIATRY MEDICAL CENTER  
DR. & MRS. FERD J. MUELLER  
DR. & MRS. HERBERT  
WEINSTEIN & FAMILY  
DR. & MRS. RICHARD A. EWALD  
GALESBURG CLINIC  
DR. & MRS. STANLEY A. BURRIS  
DR. & MRS. BERNARD J. DOYLE  
DR. & MRS. A. M. LINDSAY  
DR. & MRS. DONALD L. JEROME  
COMPLIMENTS OF A FRIEND  
DR. & MRS. LARRY J. HOWENSTEIN  
MR. & MRS. MARK CASSENS & FAMILY  
DR. E. W. BROTT  
MR. BERNARD J. YSURSA  
ATTORNEY-AT-LAW  
DR. & MRS. SIDNEY P. HAID  
DR. & MRS. JOSEPH L. BREWER  
DR. & MRS. JOHN W. CHULICK  
DR. & MRS. TERENCE G. KLINGELE  
DR. & MRS. ZACHARY J. ROMEO  
DR. & MRS. ROMAN SMYK  
DR. & MRS. ROBERT J. MILLER & FAMILY  
DR. & MRS. ANTHONY PAVKOVIC  
MR. & MRS. THOMAS L. COCHRAN  
DR. & MRS. FRED D. NOLEN  
DR. & MRS. FRANK H. CHAMBERLIN  
DR. & MRS. M. R. OCHOA  
DR. RICHARD W. BLASS

DR. WILLIAM T. KAMP  
DR. & MRS. CURTIS L. LOWRY  
DR. & MRS. SUN-SAN LIN  
ST. CLAIR CHIROPRACTIC ASSOCIATION  
DR. & MRS. JOHN P. HUNG  
DR. & MRS. LEO F. O'CONNOR  
DR. & MRS. ROBERT J. DUNCAN  
DR. & MRS. ANDREW DEVONSHIRE  
DR. & MRS. R. U. GOWDA  
DR. & MRS. R. BARTON  
BRIDGES & FAMILY  
MITCHELL & ARMSTRONG LTD.  
KALLAN & KELLY  
DR. & MRS. THOMAS R. MOSS  
DR. & MRS. MERLE JACOBS  
DR. & MRS. NORMAN W. GARN  
DR. & MRS. H. G. THOMPSON  
DR. & MRS. FRANKLIN JASIEK  
E. R. TONIELLI, D.D.S., P.C.  
MR. & MRS. WHITNEY HARDY  
DR. & MRS. JAMES E. LEGRAND & FAMILY  
DR. & MRS. THOMAS LAKE  
DR. MICHAEL POURTABIB  
DR. & MRS. JAMES M. HAYES  
DERM ASSOCIATES LTD.  
DR. & MRS. ROBERT EASTON, JR.  
COMPLIMENTS OF A SPECIAL FRIEND  
DR. & MRS. THOMAS J. CHORBA & FAMILY  
MR. & MRS. RICHARD A. BERMAN  
ATTORNEY W. JOSEPH GIBBS  
DR. & MRS. BEN A. KINSMAN  
DR. & MRS. W. F. BREISCH  
MR. JOSEPH R. NAPOLI  
COMPLIMENTS OF A FRIENDLY OPTICIAN  
RICHARD & JOAN LEU  
DR. JESSIE G. HOUSTON  
DR. & MRS. CHARLES E. JOHNSON  
DR. & MRS. KENT L. WATTLEWORTH  
MR. & MRS. VETTE E. KELL  
DR. & MRS. L. S. LOWENTHAL  
DR. & MRS. MICHELE MUCCI  
HIGHLAND PHYSICIANS LTD.  
CASSON ENGINEERING COMPANY  
MIDSTATE PODIATRIC ASSOCIATES LTD.  
DR. & MRS. GREGORIO SIERRA  
DR. & MRS. CHARLES R. SHEPARDSON  
TANNER & PATERSON  
C. F. SUTTON, M.D.  
DR. & MRS. W. L. TERRELL  
DR. & MRS. DARREL ANDERSON  
MR. & MRS. CHARLES W. HENDRIX  
DR. & MRS. DONALD W. PORTER & FAMILY  
DRS. ERNEST & POLLY TEAGLE  
DR. & MRS. JAMES H. CRAVENS  
DR. & MRS. LAWERNCE I. CHAPMAN  
DR. MARK L. WESTPHAL  
DR. & MRS. DAVID MACK  
DR. & MRS. PHILLIP V. WHEELER



*The Following Professional Friends Wish to Pay Tribute to the Many  
Sponsors & Supporters of Deaf Awareness Throughout Illinois*

**COMPLIMENTS OF A FRIEND**

**DR. & MRS. MALCOLM R.  
MATHIAS & FAMILY**

**RUSSELL K. SCOTT  
ATTORNEY-AT-LAW**

**DR. & MRS. NICOLAS C. PINEDA**

**DR. CHARLES TRAPPE**

**DR. & MRS. LOUIS M. ANDRIA**

**MR. & MRS. WILLIAM A. SIMMONS**

**DR. & MRS. ALBERT G. BLEDIG**

**DR. & MRS. JOHN A. STEDELIN**

**DR. ROBERT H. PIERCE**

**DR. & MRS. OSCAR C. ZINK, JR.  
& FAMILY**

**DR. & MRS. C. G. WIELAND**

**DR. & MRS. CARMELO  
V. INTERONE**

**DR. & MRS. JOHN R. BOSWELL**

**DR. & MRS. SIRANO STAROFF**

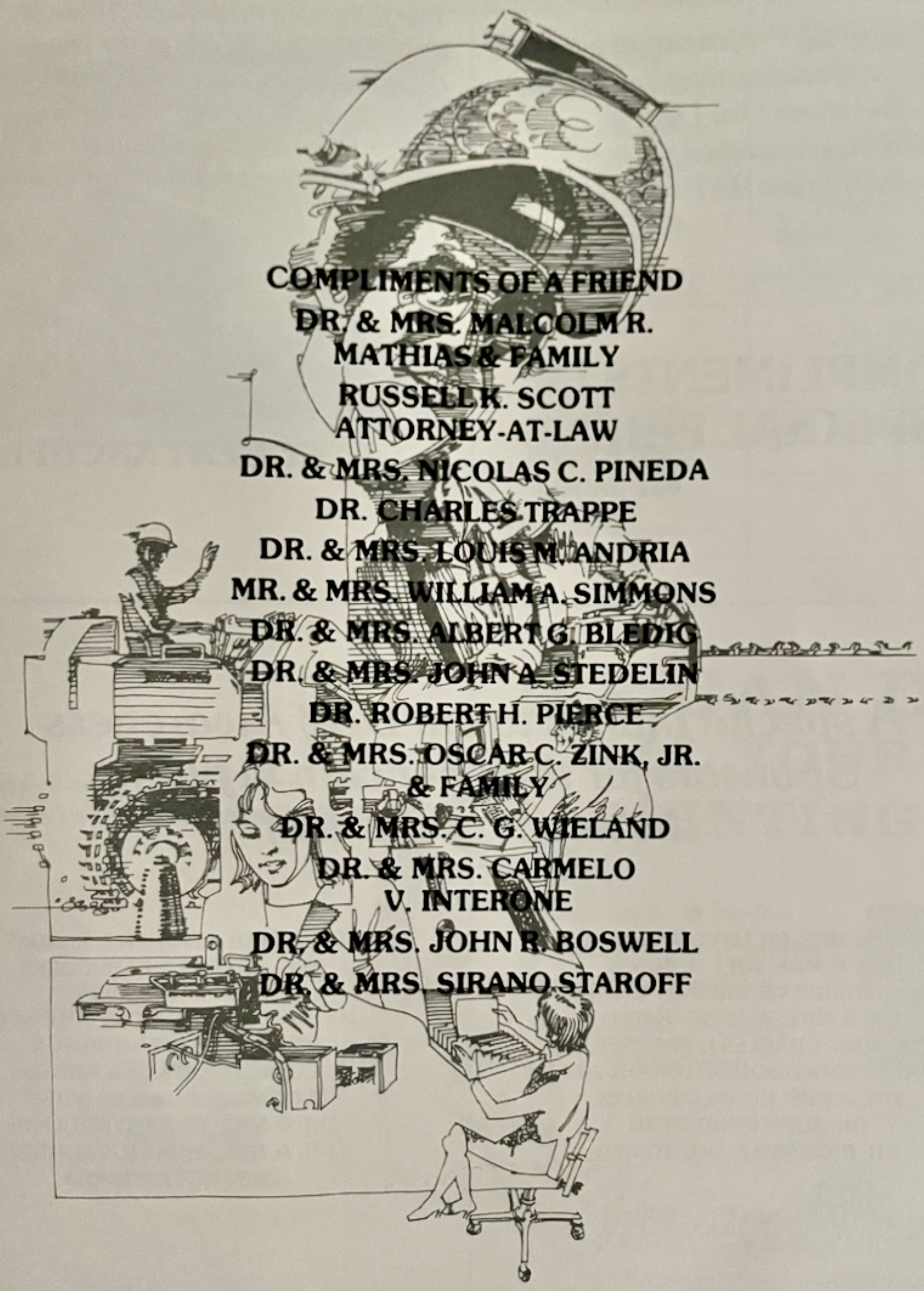



*The Following Professional Friends  
 Hope the Communication Barrier  
 Between Our Deaf &  
 Hearing Impaired Citizens  
 Will Soon Be Broken*

L E T S

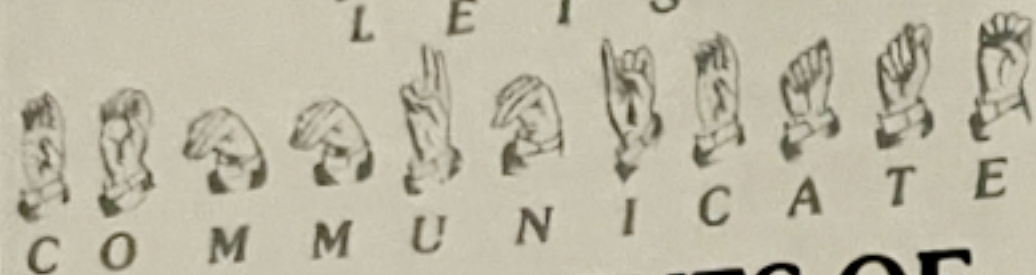

**COMPLIMENTS OF  
 A SPECIAL FRIEND**

*The following professional friends  
 gratefully pay tribute to the Deaf  
 Educators of Illinois, whose dedication &  
 perseverance are developing higher  
 educational averages than ever before  
 with deaf & hearing impaired students*

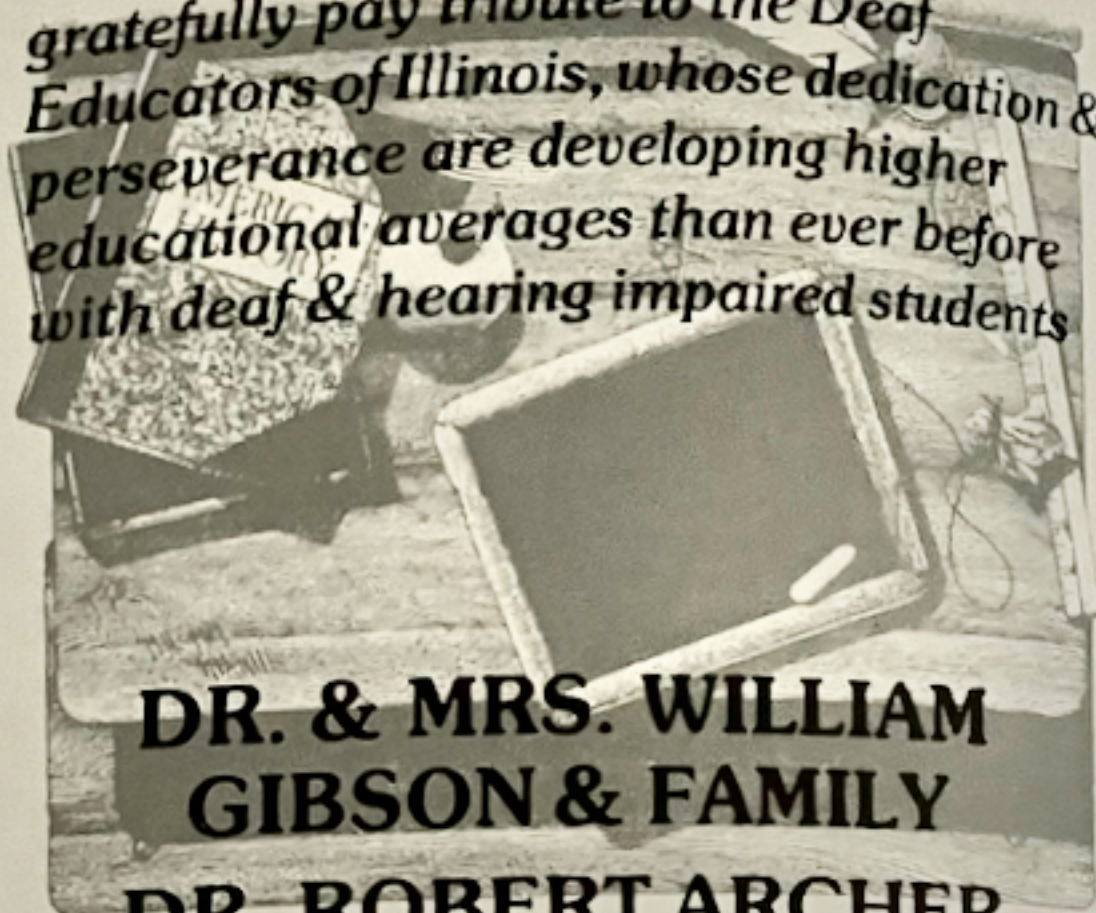

**DR. & MRS. WILLIAM  
 GIBSON & FAMILY  
 DR. ROBERT ARCHER**

*A special thanks to our Deaf Awareness  
 Sponsors for their concern in filling  
 the needs of the deaf*

MR. & MRS. RICHARD J. PETERS  
 DR. & MRS. JOEL M. BUSSE  
 NORTHSIDE VETERINARY CLINIC  
 MR. & MRS. RALPH C. HARDY  
 DR. & MRS. CHARLES L. PROESEL, JR.  
 GAGE D. SHERWOOD, ATTORNEY-AT-LAW  
 DR. & MRS. RONALD KUBIAK  
 DR. JOHN SNODSMITH  
 DR. RICHARD A. KOESTERER



DR. & MRS. STEPHEN T. RANDAG  
 DRS. GREENSTEIN-BRODSKY  
 TRUPIN & TRUPIN  
 DR. VICTORIA NICHOLS-JOHNSON  
 DR. & MRS. WILL SIMPSON  
 COMPLIMENTS OF A FRIEND  
 DR. & MRS. CHARLES W. ROE  
 DR. & MRS. DONALD MACLEAN  
 DR. & MRS. ADIRAJU PALAGIRI  
 DRS. ROY & SHINHA

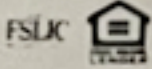

<p>Compliments Of <b>MIKES FOREIGN CAR SERVICE</b> 618-549-5521 We Specialize In Volkswagens 223 E. Main, Carbondale</p>	<p>We're Proud To Support Our Deaf &amp; Hearing Impaired <b>BARNEY HURLEY CRANE SERVICE</b> 309-799-3637 12424 69th Ave., Coal Valley</p>	<p>We Proudly Support Our Deaf Citizens <b>HOBBS DIVISION STEWART-WARNER</b> Affirmative Action Employer Yale Blvd. &amp; Ash, Springfield</p>	<p>We're Proud To Support Our Deaf &amp; Hearing Impaired <b>MIMI'S</b> Lingerie And Maternity 192 W. Minster St., Lake Forest</p>
<p><b>A SUPPORTER OF DEAF PROGRAMS</b></p>	<p>We Proudly Support Our Deaf Citizens <b>COMPLIMENTS OF A FRIEND</b>  Waverly, IL</p>	<p>We Proudly Support Our Deaf Citizens <b>FROSTEE FOAM COMPANY</b>  181 Ida Ave., Antloch</p>	<p>We Care Enough To Help <b>A. CUMMING &amp; SONS CARPETS</b> 217-546-4924 1805 S. McCarthur Blvd., Springfield</p>
<p><b>BEST WISHES TO THE DEAF &amp; THEIR CONVENTION</b></p>		<p>We're Proud To Support Our Deaf Citizens <b>STILES ACE HARDWARE</b> 309-663-6396 1211 Towanda Ave., Bloomington</p>	<p>We Support Our Deaf Citizens <b>FOREST CITY INDUSTRIAL RUBBER</b> 815-877-7094 5601 Industrial Ave., Rockford</p>
		<p>We're Proud To Show Our Support <b>PLUMBERS &amp; PIPEFITTERS LOCAL 160</b>  203 S. 9th, Murphysboro</p>	<p>Investments for your life.</p>  <p><b>First Federal of Chicago</b> Main Office: One S. Dearborn St., Chicago, 977-5000 And other convenient locations throughout Illinois.</p>  <p><small>Member: Federal Home Loan Bank and Federal Savings and Loan Insurance Corporation</small></p>

*The Following Patrons Extend Their Best Wishes To The Association Of The Deaf*

TRAILWAY MOTEL  
JONOPA HAIR FASHIONS-BELLEVILLE  
DEAN'S AUTO REPAIR  
THE PAMPERED PET  
COMPLIMENTS OF A FRIEND  
CONTI COMMODITY SERVICE, INC.  
KANKAKEE THERAPY  
THE NINTH ST. PUB  
COMPLIMENTS OF A FRIEND

# WE CAN DO ALL YOUR PRINTING

- Letterheads
- Envelopes
- Snap-Outs
- Sales Books
- Invoices
- Statements
- Brochures
- Catalogs
- Newsletters



*Heritage Press*

41rd & Commercial, North Little Rock, Arkansas, (501) 945-0866





P.O. Box 9067, North Little Rock, Arkansas 72119  
TTY (501) 376-8221 TTY (800) 643-8746

*Our services are designed to enhance public awareness of, and participation in, events of an educational or developmental nature.*

*As an acknowledged leader in the printing industry, UNITED DEAF SERVICES offers a complete under-one-roof package for the production of printed programs, brochures, letterheads, newsletters and all other printed materials.*

*Through association with well respected organizations as the Deaf, UNITED DEAF SERVICES has established a reputation for superior quality and absolute integrity.*

*Twenty-five years of experience . . . quality work . . . professional services . . . All are combined to offer products that are the very best.*

*Should your organization desire an exceptional program to enhance your annual event, please write us or call 800/643-8746 (toll-free).*

A handwritten signature in cursive script that reads 'Billie Jean Brown'.

**Billie Jean Brown**  
Contracts Division

*"A Division of The Heritage Companies"*



# Chaney Super-TDD

Opening a whole new world through communications.

The SUPERPHONE offers:

- Baudot and ASCII (originate) codes built-in.
- 1,024 character memory.
- Built-in ring signaller.
- Printer jacks (for optional printer).
- Full-sized 4-level keyboard.
- 32-character blue-green display.
- Sensitivity control for long distance or bad connections.
- Emergency battery supply with built-in charger.
- Compatible with all TTY/TDDs ... and with personal computers.
- Automatic "send" for emergency or long distance. Plus many optional features.



Chaney Super-TDD also offers a complete line of visual alerting devices. For more information on these or any other products, write or call Chaney Super-TDD: TTY: (214) 234-3307 VOICE: (214) 239-1818

The MINICOM offers:

- Low cost.
- Full portability.
- AC or battery power.
- Full-size, easy-touch keyboard.
- Bright, 20-character blue-green display.

Both models come with a 1-year limited warranty.

Qty.	Product	Unit Price	Total Cost
___	Superphone	\$505.00	_____
___	Minicom	\$234.00	_____
___	Microline 80 printer	\$450.00	_____
___	Carrying case (Hard cover)*	\$ 69.00	_____
___	Tote bag*	\$ 25.00	_____
	TOTAL		_____

To order, fill out coupon and mail to:

Chaney Super-TDD  
1202 Seminole  
Richardson, TX 75080

Name \_\_\_\_\_  
Address \_\_\_\_\_  
City \_\_\_\_\_ State \_\_\_\_\_ Zip \_\_\_\_\_  
Visa or MasterCard No. \_\_\_\_\_  
Signature \_\_\_\_\_ Exp. Date \_\_\_\_\_

\*For use with Superphone only. Add \$5.00 to above prices when ordering items individually. Quantity discounts available. Call for information.

## Keys to Convenience.

Cybertech proudly introduces the Comm-One, the Comm-Plus, and the completely new Comm-Print series of small-size, low-weight telephone devices for the deaf (TDD's). With this new system you can effectively increase your communications range. If you presently own a TTY machine, or a personal computer, Cybertech can help you access the growing TDD network with two new Couplers.

Cybertech TDD's enable you to easily converse with family and friends. The expanding TDD network will allow you to access a growing number of stores and services, all merely a phone call away.

Cybertech has responded to user needs with new features such as a 2000 character continuous memory and three programmable emergency message files. Options now available include an 8-hour external battery pack, a shock resistant travel case, and

a telephone ring detector/flasher with remote features.

Cybertech has worked closely with the deaf and their organizations in an effort to provide performance and reliability as well as good value. An example of this is the upgrading program which will allow users to have their TDD's modified to incorporate new features and developments as they

are presented. In this way, the most basic Comm-One can be expanded to include all present and future developments including an amazing voice output module.

Cybertech, so in touch with today, so in tune with tomorrow.

All Cybertech products are guaranteed for one year, parts and labour included.

COMM-ONE \$285.00  
COMM-PLUS \$445.00



COUPLER (TTY/ASCII)  
Model A: \$175.00\*  
Model B: \$275.00\*



COMMPRINT-PLUS \$475.00  
COMMPRINT-ONE \$625.00

\*Suggested List Price

For more information, or to place an order, write or call your local distributor or Cybertech.

Manufactured in Canada by:

**CYBERTECH** inc.

160 Gibson Dr., Unit 5  
Markham, Ontario  
Canada L3R 3K1  
(416) 475-2082 (voice or TTY)

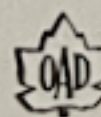



# “VISUAL EAR”

let's the hearing & speech impaired  
communicate quickly and easily  
over the telephone



## OPERATES ON ELECTRIC POWER OR BATTERIES

The visual ear, plugs into any normal electric outlet or, if away from an outlet, using a public telephone for instance, visual ear's built-in rechargeable batteries power the unit.

## EASY TO OPERATE

All you do is to place the telephone hand set on the acoustic coupler pads built into the visual ear, dial the person you want to reach, and you are ready to talk.

With a Visual Ear and a regular telephone it is easy for you to call others equipped with Visual Ear or who have access to an existing teletype (TTY) or telephone device for the deaf (TDD).

**Need assistance? Contact your Northern Telecom Distributor or:** Northern Telecom, Spare Parts and Special Products  
P.O. Box 2110, Dept. 5450, St-Laurent, Quebec, Canada H3C 3A7 — (514) 747-5551 ext. 5203 — TWX 610-421-3624

## CLEAR VISUAL DISPLAY

The visual ear has a standard teletypewriter keyboard layout and visual display with illuminated letters, where incoming and outgoing messages appear.

## RECORD CONVERSATIONS

You can record your conversation (local laws permitting) by attaching a tape recorder or printer to the unit.

## PORTABLE & LIGHTWEIGHT

Because its lightweight, compact and contains its own portable power supply, visual ear is easy to take anywhere with you.



# Give us a call



# GALLAUDET

*—an independent institution of higher education serving deaf people through...*

- **Pre-College:** This division encompasses the Kendall Demonstration Elementary School and the Model Secondary School for the Deaf, which serve deaf children (birth to 18) and their families. For Kendall School call: 651-KDES, for MSSD call: 651-5801.
- **College:** Students may work toward the Bachelor of Arts or Bachelor of Science degree in over 25 areas of study in the College of Arts and Sciences, the School of Education and Human Services, or the School of Communication. The Admissions Office number is 651-5114.
- **Graduate School:** Graduate programs are open to both deaf and hearing students. Degree programs are offered at the master's level in a growing number of fields and at the Ph.D. level in special education administration. Call: 651-5069 or call the Admissions Office.
- **Research:** Gallaudet's mission statement includes the goal that Gallaudet will greatly expand its commitment to basic and applied research and seek to become a major research facility specializing in the problems of deafness. Research projects in a variety of areas are currently being pursued. The number for the Research Institute is 651-5030.
- **Public Services:** This division includes the College for Continuing Education, the National Academy, the Gallaudet Press, and the National Center for Law and the Deaf. The general number for Public Services is 651-5592.
- **Alumni and Public Relations:** This office serves all of Gallaudet in providing publication and public relations assistance, as well as serving Gallaudet alumni with a variety of programs. *Gallaudet Today*, the College's quarterly magazine, is available by subscription at \$5.00 in the U.S. and \$7.00 elsewhere per year; *Preview*, the Pre-College magazine, and the *Gallaudet Alumni Newsletter* are available at no charge to interested persons. The National Information Center on Deafness — 651-5109 — or the Gallaudet Visitors Center — 651-5100 or TDD 651-5104 — are important aspects of the services offered by the A/PR office.

Unless noted otherwise, all numbers are both voice and TDD (TTY). The area code for all phone numbers at Gallaudet College is 202.

***If we can help you in any way, give us a call!***

Of course, you can also write to us. Our address is Gallaudet College, Kendall Green, 7th Street and Florida Avenue, N.E., Washington, D.C. 20002.



# PCI Sentry<sup>TM</sup> Visual Alert Systems give you a choice



## Good ONE PCI SENTRY MONITOR

Don't miss another telephone call (TTY/TDD) from your family or friends! All you need is a PCI Sentry telephone monitor . . . just one unit. You simply plug the telephone monitor into a wall outlet and a local lamp plugs into the back panel of the PCI Sentry telephone monitor. Position the monitor close to your telephone and it is now being monitored for incoming calls.

When your telephone rings, the local lamp will flash as the PCI Sentry monitors the telephone ring signal. You then merely answer the phone. The PCI Sentry telephone monitor can be hooked up with a pick-up coil or direct connect. This is a good system.

## Better ONE PCI SENTRY MONITOR PLUS REMOTE LAMP MODULES

A better PCI Sentry system uses just one telephone monitor plus any number of Remote Lamp Modules as a low-cost, portable receiver. The Remote Lamp Module is light-weight and can be used in any room or remote area such as a basement or garage.

The function of the Remote Lamp Module is to receive signals from the PCI Sentry monitor. When the monitor picks up the ringing telephone signal, it flashes the local lamp and then sends a signal to the Remote Lamp Module. Both the local and remote lamps flash and this visually alerts the person in another room that the telephone is ringing. Any number of Remote Lamp Modules can be used with a single PCI Sentry monitor.

This is a better system.

## Best PCI SENTRY CENTRAL RECEIVER PLUS UP TO EIGHT FUNCTION MONITORS

The best PCI Sentry visual alert system uses a central receiver and up to eight function monitors. This central receiver alerts you, at a glance, to events such as telephone ringing, baby crying, front and rear doorbells, smoke and sound alarms. This PCI Sentry system can monitor just about every need in your house or apartment.

When a monitor sends a signal to the central receiver, a red light will be illuminated identifying the function that has been activated. Both the local and remote lamps will also flash.

PCI Sentry has a paging capability. If your spouse is in another room, all you have to do is push the page button and the remote lamp will flash alerting your mate that he is wanted by you. All PCI Sentry monitors have this paging capability as a standard feature. This is the best system.

## WHATEVER YOUR VISUAL ALERT REQUIREMENTS . . .

PCI Sentry offers the versatility of choice . . . a good . . . a better . . . and the best visual alert system available on the market today. The system can be expanded at any time. It is not affected by the operation of any household appliance and does not require any wiring between monitors and receivers. Choose the one that fits your needs . . . but make sure you choose PCI Sentry.

**PCI SENTRY<sup>TM</sup>**  
Precision Controls, Inc.

5 Thomas Road South • Hawthorne, New Jersey 07506

Call Our TDD Info Line Anytime  
TDD (201) 423-3475

or write to us for the name of our distributor nearest you.