



Marriott.

BLOOMINGTON-NORMAL HOTEL & CONFERENCE CENTER

201 BROADWAY AVENUE
NORMAL, IL 61761

Phone: 309.862.9000
Fax: 309-862-8019
www.marriott.com/bmimc

DIRECTIONS FROM I-55

- Exit 165A - US 51 south toward Bloomington / Normal
- Merge onto N. Main St. Left on College
- Right on Broadway Street

RECREATION AND SERVICES

- Marriott Rewards program
- High-speed wireless internet access
- Concierge service
- Complete fitness center including cardio equipment with personal TVs
- 24-hour business center
- Pool with whirlpool



LOCATION

- Located in Central Illinois along Interstates 55, 74 and 39. Only 2½ hours from Chicago, St. Louis and Indianapolis.
- Connected to the historic Normal Theater.
- Adjacent to Illinois State University, near Illinois Wesleyan University and a convenient distance from State Farm Insurance, COUNTRY Financial Insurance, Illinois Farm Bureau, Advocate BroMenn and OSF Saint Joseph.
- Within walking distance of great shopping, dining, and entertainment in addition to Amtrak's Uptown Station and vibrant Uptown Normal.

ACCOMMODATIONS

- Spacious great room lobby
- 228 carefully appointed guest rooms and suites featuring the Marriott Revive® Bedding Package for a great night's rest
- High-speed internet access, dual-line phone, voicemail, work desk, flat screen digital TV with cable and coffeemaker
- Attached skywalk from garage to the second floor of the hotel
- Two electric vehicle charging stations on the first floor of the parking garage available to all guests
- Valet service available 24 hours a day, 7 days a week
- Concierge floor and concierge lounge

DINING

- Caffeina's Marketplace featuring Starbucks™ Coffee, on-the-go items and high-speed wireless internet
- Jesse's Grille Restaurant & Lounge
- Full menu for in-room dining



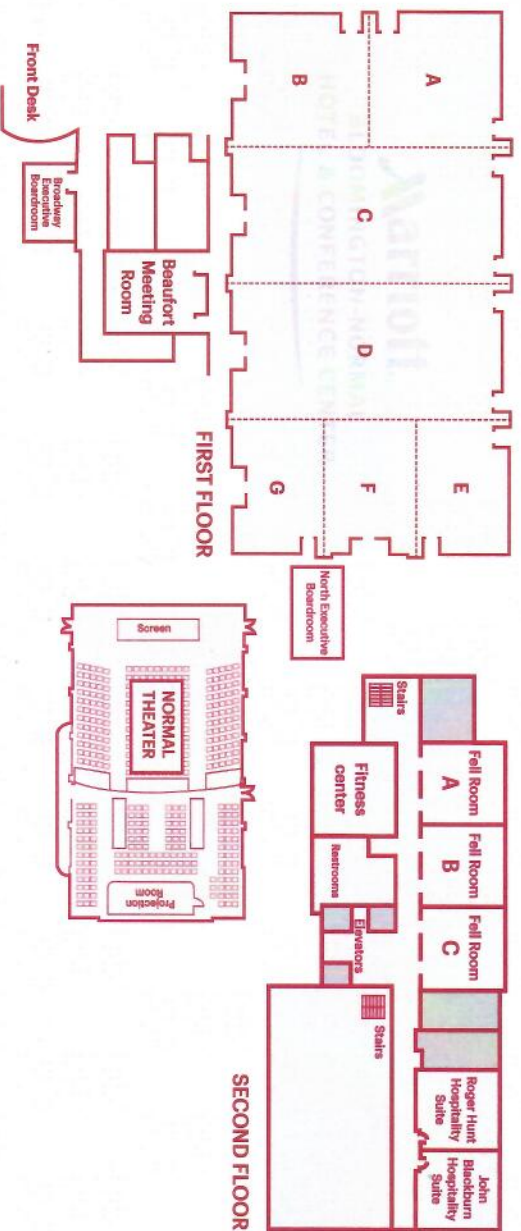

ROOM	DIMENSIONS	AREA (Sq. Ft.)	BANQUET	CLASSROOM	THEATER	U SHAPE
Redbird Ballroom (A-G)	200 x 100	20,000	1,200	-	2,000	-
Redbird A	50 x 50	2,500	130	108	150	30
Redbird B	50 x 50	2,500	130	108	150	30
Redbird A & B	50 x 100	5,000	220	201	300	-
Redbird C	50 x 100	5,000	220	234	400	-
Redbird D	50 x 100	5,000	220	234	400	-
Redbird E	50 x 33	1,650	80	78	120	28
Redbird F	50 x 33	1,650	70	72	128	28
Redbird G	50 x 33	1,650	70	68	120	28
Redbird E, F & G	50 x 100	5,000	220	183	300	-
Beaufort Meeting Room	26 x 31.5	825	40	42	50	24
Fell A	28 x 30	720	40	36	50	24
Fell B	28 x 30	720	40	36	50	24
Fell C	28 x 30	720	40	36	50	24
North Street Executive Boardroom	24 x 16	384	-	-	-	-
Broadway Street Executives Boardroom	24 x 16	390	-	-	-	-
Normal Theater	-	-	-	-	385	-

LOCAL ATTRACTIONS

The cornerstone of Normal's downtown renewal, the hotel is surrounded by the best dining, entertainment and shopping the city has to offer. The hotel is conveniently connected to the Normal Theater and just a short walk from the Children's Discovery Museum, and Uptown Station-Amtrak, Illinois State University and much more.

MEETING FACILITIES

- More than 23,000 total square feet of flexible event space within the hotel and attached conference center.
- Two appointed hospitality suites within the hotel for convenience and 13 meeting rooms to fit all of your business needs.
- Spectacular 20,000-square-foot ballroom that accommodates more than 2,000 guests.
- Two executive boardrooms.
- All spaces are flexible in size and are able to accommodate the needs of any group.
- High-speed Internet access and state-of-the-art audio visual technology in every meeting room.

ANOTHER EXCEPTIONAL HOTEL BY JOHN Q. HAMMONS

